Saint Damien PARISH

PARISH OFFICE

1337 Asbury Avenue
Ocean City, NJ 08226
(609) 399-0648
parishoffice@stdamienparish.com

PARISH STAFF

Fr. Thomas A. Newton (X105)
Pastor

Fr. Vigilius Amanze, M.SS.CC (X114)
Part-Time Parochial Vicar

Patrick Gardner (X112)
Pastoral Associate for Worship & Music

Sr. Veronica Roche, SSJ (X100)
Pastoral Associate for Hispanic Ministry

Joanne Kelly (X108)
Pastoral Associate for Justice & Community Outreach

Mary Lou Hughes (X122)
Pastoral Associate for Lifelong Faith Formation

Sr. Joelle Thren, SCC (x106)
Director, Elementary Faith Formation

Sr. Jeanne Belli, SSJ (X124)
Asst. for Justice & Community Outreach

Diego Ramirez
Asst. for Worship & Music

Gregory Gardner
Asst. for Worship & Music

Mark Trautman (X109)
Director of Maintenance

Susan Campbell (X102)
Office Manager

Max Buondonno (X101)
Bulletin Editor & Webmaster

Kathy Zippilli (X110)
Bookkeeper

Karen Malkiewicz (X103)
Administrative Assistant

Tina Boylan
Wedding & Baptism Coordinator

December 18, 2022

St. Frances Cabrini
Worship Site at 2nd Street

Sunday: 10:30 AM & 4:00 PM (SPA)
Confessions: Sundays, 3:00 PM (E/S)

St. Augustine
Worship Site at 13th Street

Saturday Vigil: 5:30 PM
Sunday: 9:00 AM
Daily Mass (Mon-Sat): 8:30 AM
Communion Service (M-F): 7:00 AM
Adoration (M-F): 9:00 AM - 1:00 PM

Our Lady of Good Counsel
Worship Site at 40th Street

Saturday Vigil: 4:00 PM
Sunday: 7:30 AM
Confessions: Saturdays, 3 PM

All Are Welcome!

Fourth Sunday of Advent

GATHERING SONG *Magnificat* Bernadette Farrell

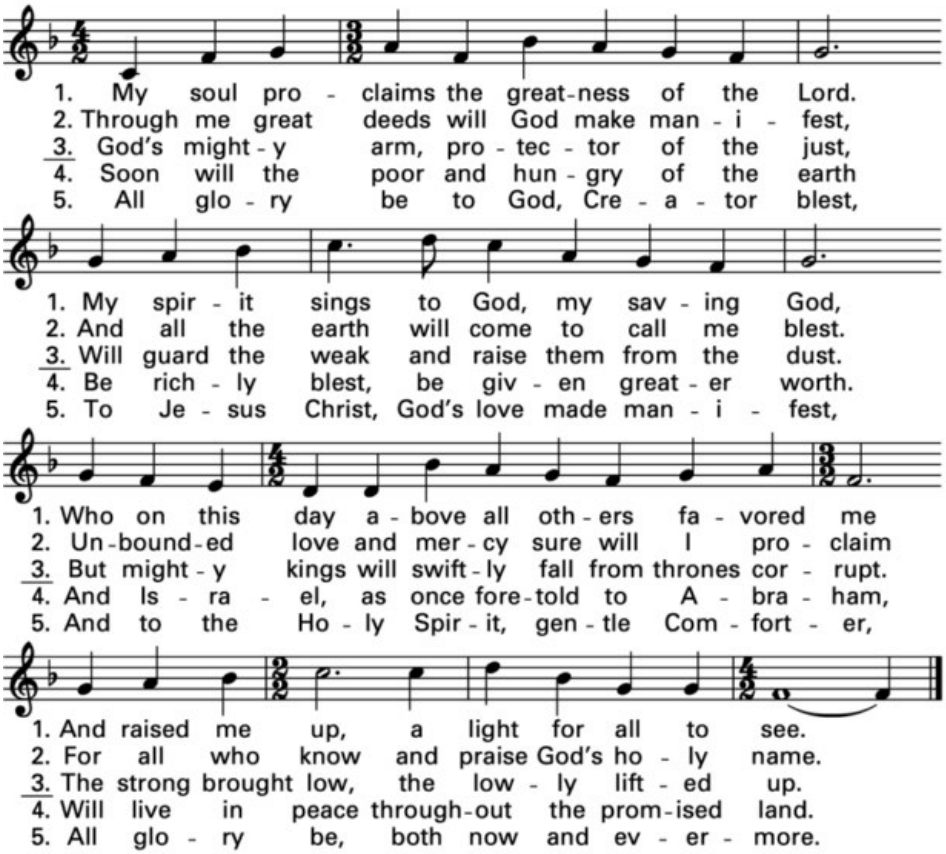

PENITENTIAL RITE

FIRST READING *Behold the Virgin shall conceive.* Isaiah 7:10-14

RESPONSORIAL PSALM *Psalm 24*
Luke Mayernik

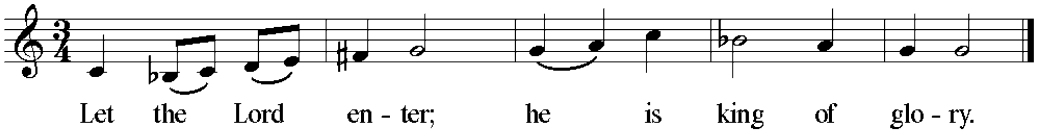

SECOND READING *Jesus Christ, descended from David, is the Son of God.* Romans 1:1-7

GOSPEL ACCLAMATION *Mass of Christ the Inner Light*
Ricky Manalo, CSP

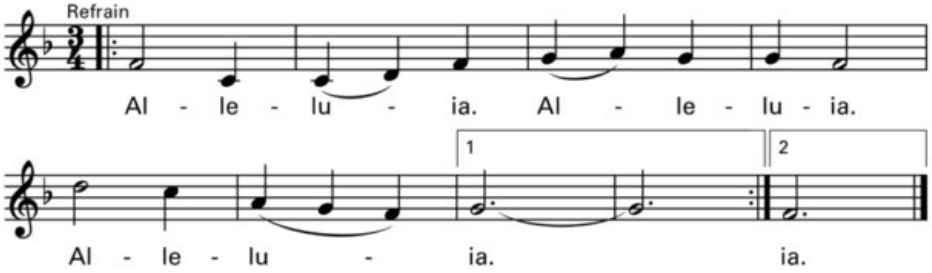

GOSPEL *Jesus will be born of Mary, the betrothed of Joseph, a son of David.* Matthew 1:18-24

HOMILY

PROFESSION OF FAITH

I believe in one God, the Father almighty, maker of heaven and earth, of all things visible and invisible.

I believe in one Lord Jesus Christ, the Only Begotten Son of God, born of the Father before all ages. God from God, Light from Light, true God from true God, begotten, not made, consubstantial with the Father; through him all things were made. For us men and for our salvation he came down from heaven, and by the Holy Spirit was incarnate of the Virgin Mary, and became man.

For our sake he was crucified under Pontius Pilate, he suffered death and was buried, and rose again on the third day in accordance with the Scriptures. He ascended into heaven and is seated at the right hand of the Father. He will come again in glory to judge the living and the dead and his kingdom will have no end.

I believe in the Holy Spirit, the Lord, the giver of life, who proceeds from the Father and the Son, who with the Father and the Son is adored and glorified, who has spoken through the prophets.

I believe in one, holy, catholic and apostolic Church. I confess one Baptism for the forgiveness of sins and I look forward to the resurrection of the dead and the life of the world to come. Amen.

PRAYER OF THE FAITHFUL

OFFERTORY SONG *Ave Maria* Daniel Kantor

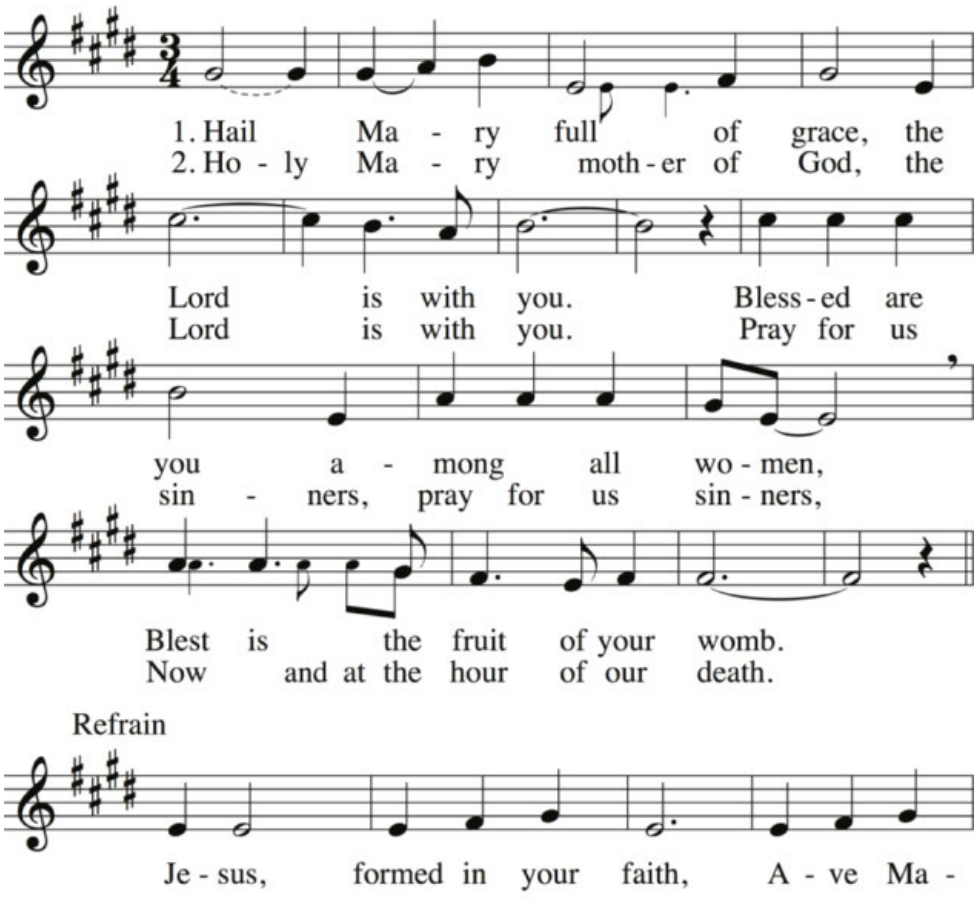

Song continues on next pg...

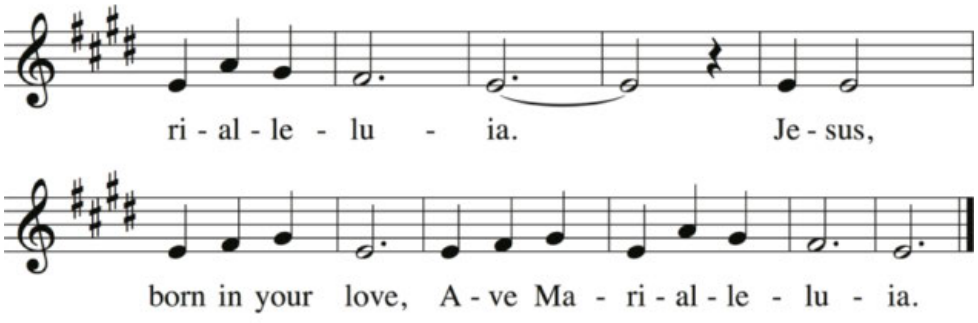

HOLY, HOLY

Mass of Saint Gregory the Great
Luke Mayernik

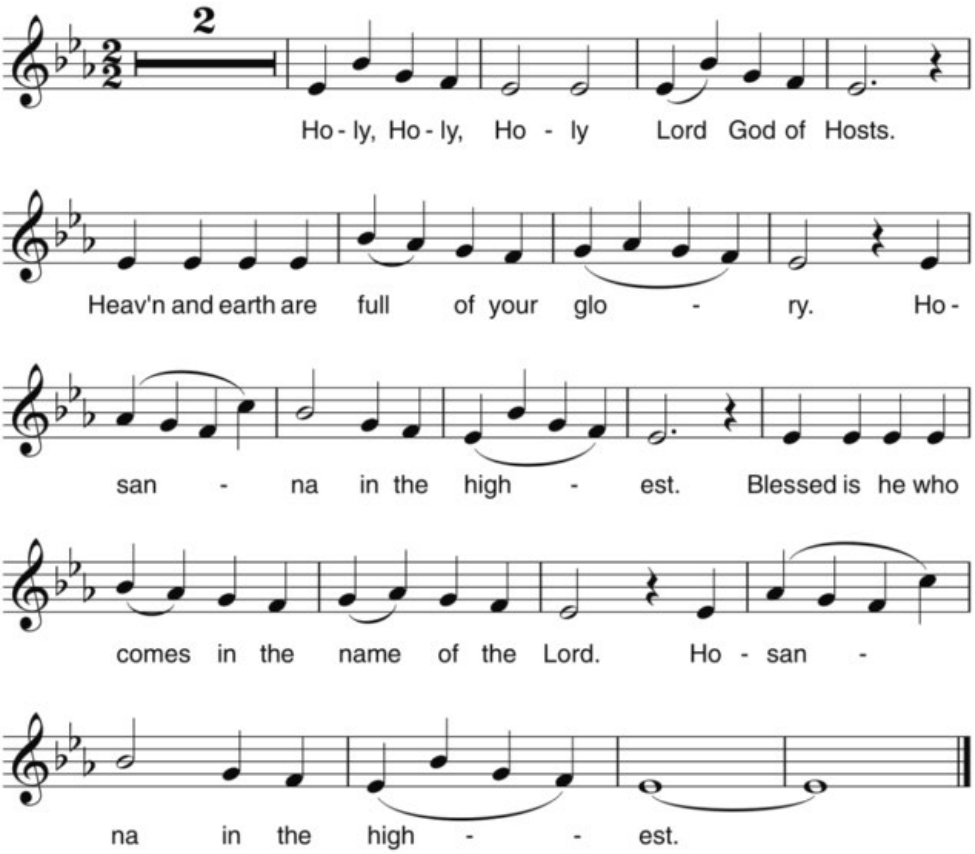

MEMORIAL ACCLAMATION

Mass of Saint Gregory the Great
Luke Mayernik

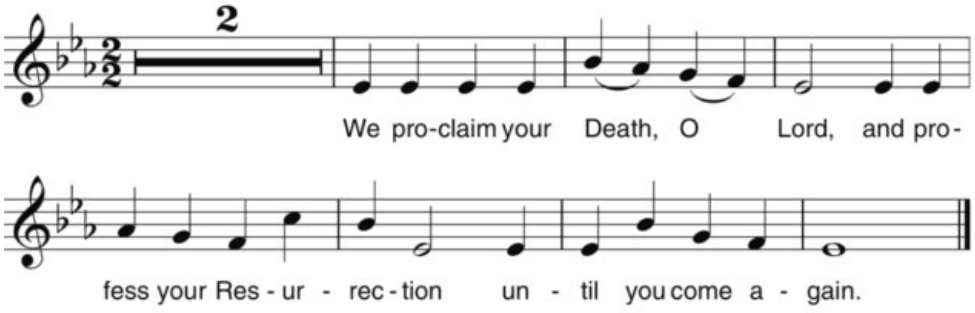

GREAT AMEN

Mass of Saint Gregory the Great
Luke Mayernik

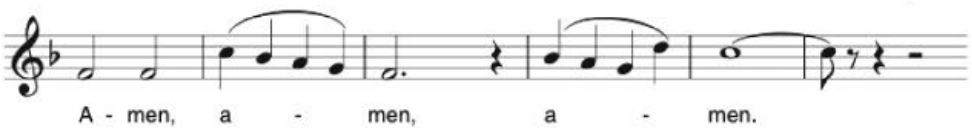

THE LORD'S PRAYER

LAMB OF GOD

Holy Cross Mass
David C. Isele

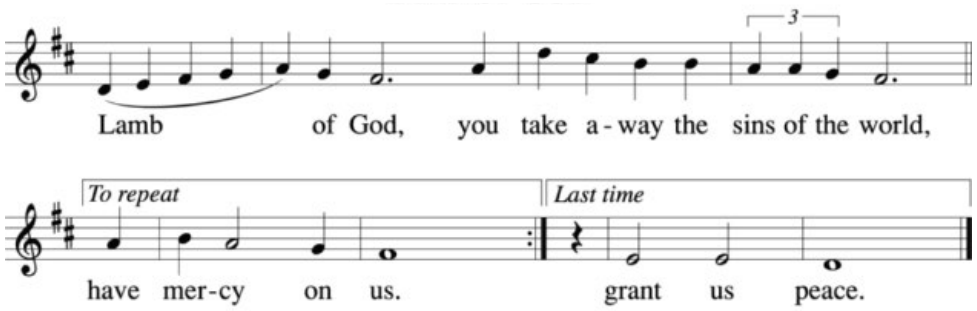

COMMUNION SONG

Ave Maria

Steve Angrisano

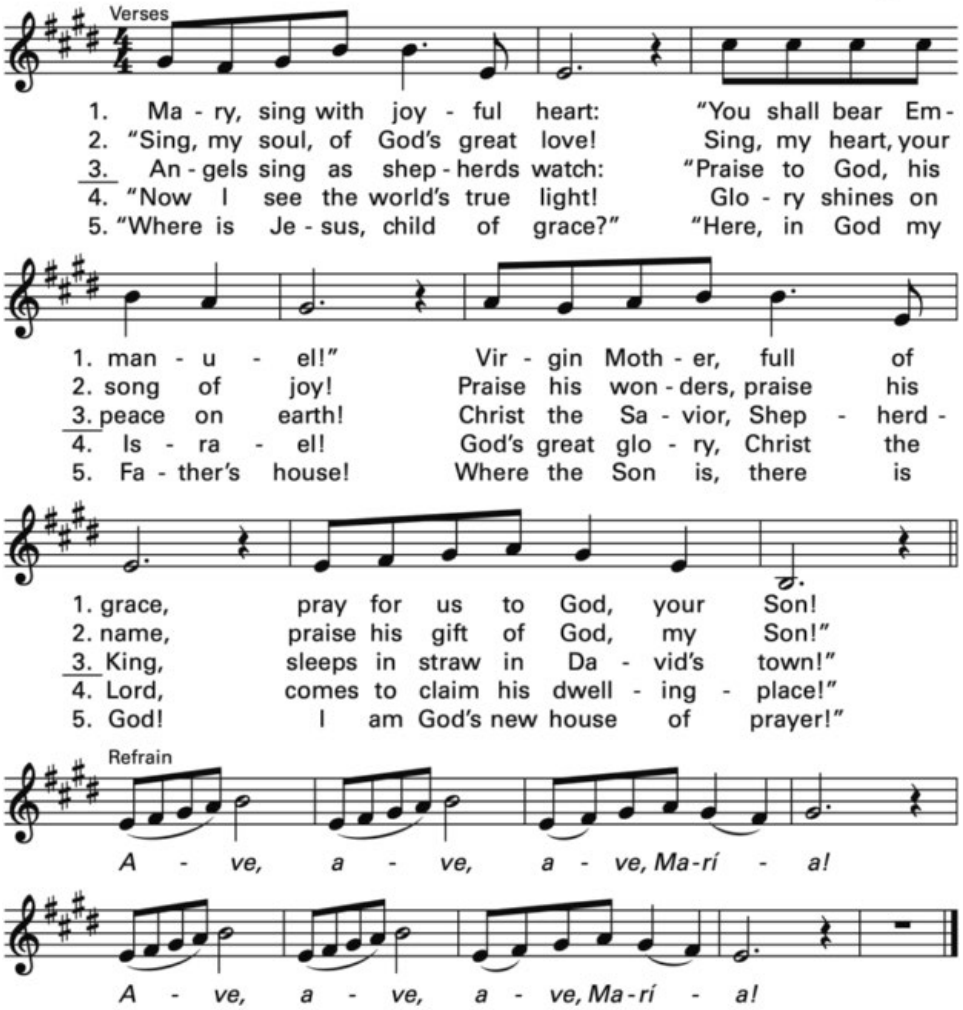

SENDING SONG *The Angel Gabriel from Heaven Came* Sabine Baring-Gould

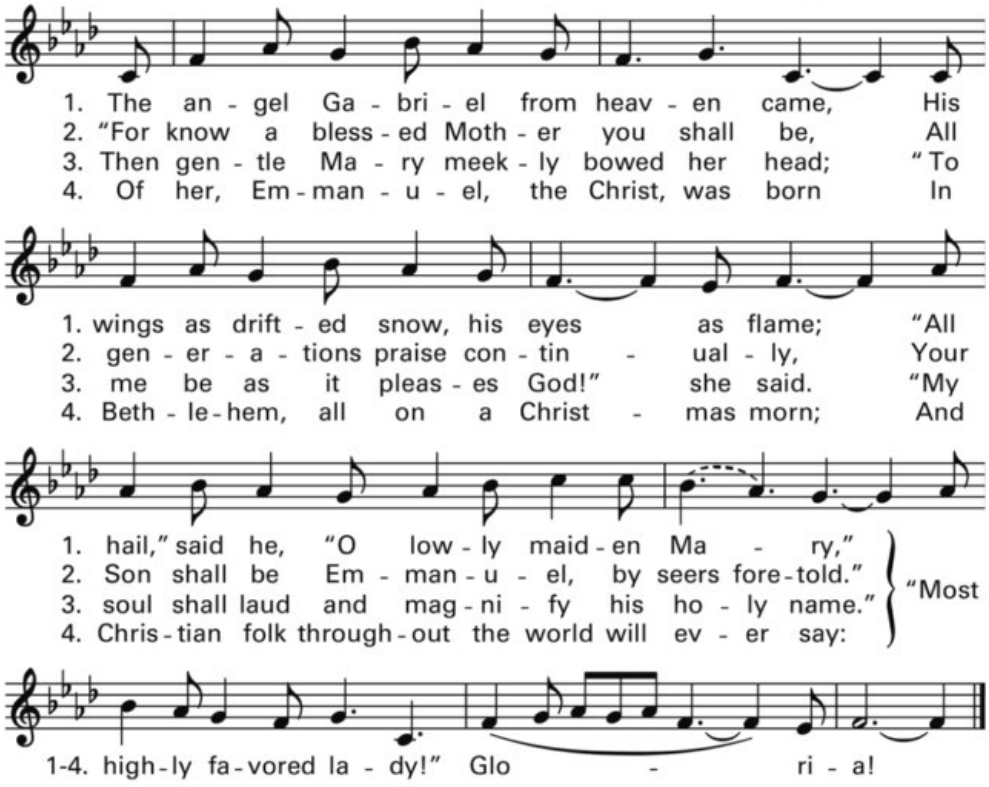

All music reprinted with permission from OneLicense.com #A-400388 • And with permission from CCLI. 20805633

ST. DAMIEN PARISH
CHRISTMAS EVE
MASS SCHEDULE
SATURDAY, DECEMBER 24TH
4:00 PM
OUR LADY OF GOOD COUNSEL (40TH ST.)
6:00 PM (FAMILY)
ST. AUGUSTINE (13TH ST.)
8:30 PM (SPANISH)
ST. AUGUSTINE (13TH ST.)
10:00 PM (MIDNIGHT MASS)
ST. AUGUSTINE (13TH ST.)

ST. DAMIEN PARISH
CHRISTMAS DAY
MASS SCHEDULE
SUNDAY, DECEMBER 25TH
7:30 AM
OUR LADY OF GOOD COUNSEL (40TH ST.)
9:00 AM
ST. AUGUSTINE (13TH ST.)
10:30 AM
ST. AUGUSTINE (13TH ST.)

Mass Intentions

St. Frances Cabrini (2nd St.)

Sunday, December 18th

10:30am **David Hascher**
requested by his wife and children
Michael D. Hill requested by Barbara Sirianni
Sharon Rose Berenato
requested by the St. Damien Parish Family

St. Augustine (13th St.)

Saturday, December 17th

8:30am **For the Parish Community**
5:30pm **Anne Larkins** requested by the Larkins Family
Cory Farrell requested by Donna Frank

Sunday, December 18th

9:00am **Bonnie Marshall**
requested by the McMahon Family
Joe Firmani
requested by the family
Marie Mealey Wilmot
requested by the Mealey Family

Monday, December 19th

8:30am **Wayne Momyer** requested by Dan Smith
Special Intention: Kevin Connell and Family
requested by Cecilia Royce

Tuesday, December 20th

8:30am **Rolf Rosch** requested by the family
Dr. Donald Raymond Lintner & Mary Theresa Lintner requested by the family

Wednesday, December 21st

8:30am **Charles Lynch** requested by his wife
Steve Konz requested by Frank Mangan

Thursday, December 22nd

8:30am **Deceased Members of the Calise Family**
requested by the family

Friday, December 23rd

8:30am **Mike & Maria Calise** requested by the family
requested by Frank Mangan
Rita Boyd requested by Frank Mangan

Our Lady of Good Counsel (40th St.)

Saturday, December 17th

4:00pm **Joseph J. Cowhey**
requested by Daniel & Mary Pelligrine
Patricia LaRue requested by the Bereavement Committee

Sunday, December 18th

7:30am **Dennis Myers** requested by his cousin, Patty

Coming Up Next Weekend...

Saturday, December 24th

4:00pm Merry Christmas in Heaven to Martha & Harry Vanderslice, Sr. and Jack Davis, In Loving Memory of Julia Marchese, Marguerite Everly, & Fred Campo, and Natalie DelQuadro
6:00pm Felix D'Aloise, Jr. (Special Intention)
8:30pm For the Parish Community
10:00pm For the Parish Community

Sunday, December 25th

7:30am In Loving Memory of Robert McDowell and Julia & Joseph Marchese, and In Loving Memory of Marguerite Everly
9:00am The McGuckin & Sculley Families and James Smith
10:30am The Deceased Members of the Avellino, DellaSelva, & Sheppard Families

NATIONAL Eucharistic Revival

"We believe the true priest at the altar is not the officiating minister rather is Jesus Christ. That the real elements being offered are the body & blood of Christ, the true 'first fruits' of God's love for us."

Quotes from "Our One Great Act of Fidelity: Waiting for Christ in the Eucharist" *Ronald Rolheiser 2011*

For more information on the National Eucharistic Revival and how you can participate, visit our website: stdamienparish.com/eucharistic-revival

A Special Prayer

For the sick, especially:

Michael Accardi
Baby Charlotte Adelizzi
Baby Emily Adelizzi
Kevin Betchner
Pat Bozarth
Baby Beau Campbell
Baby Iris Cooper
Mary Ann Daly
Genevieve Duran
Rosemarie Fallon
Joey Hale
Baby Stella Harper
John Gerard Huber
Lora Anne Huber (Daughter of Lora Huber)
Theresa Ifkovitz
Marge Klaus
Brian Kozakowski
Dennis Lavoie
Joseph Libby
Maria Maffei
John Maioriello
Michael Maioriello
Rosa Martinez
Danny, Dean & Ella
Mason
Baby Griffin Munsell
Marilyn Myers
Josuè Olmedo
John Quinn
Kathy Regan
Beth Sikorski
Baby Shane Wetzel
Joy Zimmerman
Baby Gia
Baby Cocco
Sauthard Twins

For the deceased and their families.

If you'd like to add or remove a name on our prayer lists, please call the Parish Office at ***(609) 399-0648.***

Altar Flowers

The flowers on the altar at St. Augustine this weekend are in loving memory of Marie Mealey Wilmot, donated by the Mealey Family.

To request altar flowers, call (609) 399-0648.

Stewardship of Treasure

WEEK ENDING 12/4/22:	$ 29,203.00	
WEEK ENDING 12/5/21:	$ 21,847.00	
DIFF:	$ 7,356.00	-33.67%
FY 2022-2023 YTD:	$ 619,134.00	
FY 2021-2022 YTD:	$ 559,323.00	
DIFF:	$ 59,811.00	+10.69%

Join Our Email List!

Help St. Damien Parish better communicate with our parishioners by sharing your email address! www.stdamienparish.com/email

CHRISTMAS OFFICE HOURS

The Parish Office will close on Thursday, December 22nd at 12 p.m. for Christmas and reopen on Tuesday, December 27th under normal business hours.

On behalf of the St. Damien Parish staff, we wish our parish community a safe, blessed, and Merry Christmas!

Weekly Parish Activities

December 19th - 23rd

Monday-Saturday:	**Rosary** 7:50 AM • St. Augustine
Monday-Friday:	**Eucharistic Adoration** 9:00 AM - 1:00 PM • St. Augustine
Monday:	**Miraculous Medal Novena** 8:15 AM • St. Augustine
Tuesday:	**Legion of Mary** 9:15 AM • Parish Center
Wednesday:	**Knitting & Crocheting Ministry Meeting** 10:00 AM • Parish Center
Wednesday:	**Adult Choir Rehearsal** 7:00 PM • St. Augustine
Thursday:	**St. Frances Novena** 8:15 AM • St. Augustine
Friday:	**Scripture Study (Mass Readings)** 9:00 AM • St. Augustine

Knights of Columbus

Our Knights of Columbus Council #2560 has been an integral part of the Ocean City Catholic Community since 1925. We are over 100 members strong and want you to join with the other men in our Parish promoting the presence of Jesus Christ here in Ocean City. Join us as we meet at 7:00PM the second Tuesday of every month in Culliney Hall at 2nd & Atlantic Ave. *For more information contact our* ***Grand Knight Vince Malfitano at 856-832-7031.***

DEC 18 SUN

ADVENT: A Holy Waiting (Online Retreat)

Every week during Advent • Format: Hybrid; gather weekly in-person and/or engage at home, online

A Holy Waiting is designed as an e-retreat experience. Participants will find enrichment for the season through scripture, spiritual reading and listening, group discussion, prayer, and sacred music. This e-retreat is intended to provide an oasis of peace and quiet reflection as we wait for the coming of the Light in an over-busy world. *To register, contact Mary Lou Hughes at mhughes@stdamienparish.com. There is no cost, but free will offerings are accepted to offset registration with University of Dayton Virtual Learning Community for Faith Formation.*

DEC 19 MON

Learning to Pray with Mary

9:30 AM • Parish Center (1337 Asbury Ave.) • Presenter: Pat Lipperini

Join us for this special morning as we reflect upon the many ways our Blessed Mother can teach us about prayer. Pat Lipperini is the Director of Faith Formation at St. Teresa of Calcutta Parish, Collingswood. She has a PhD in Religious Education and taught undergraduate courses on Mary for a number of years. *To RSVP, please contact Mary Lou at mhughes@stdamienparish.com.*

DEC 21 WED

"Knit-working" for a Better World!

Every Wednesday • 10:00 AM • Parish Center (1337 Asbury Ave.)

Join our Knitting and Crocheting Group! We invite knitters and crocheters of all skill levels, and part-time residents are encouraged to join our group as well. Our finished handicrafts are donated to local organizations whose focus includes infants and children, the elderly and outreach to the homeless.

COMING SOON

A Discussion on the Gospel of Matthew

A 4-part series • Begins January 23rd • Facilitated by Joe Sosnowsky

More details to come in future bulletins.

Christmas Donations

We're looking for volunteers to help sponsor children in need and give them a great Christmas.
If you're interested, please contact Anne Gallagher as soon as possible. (609) 705-9035

St. Damien's Office of Justice and Community Outreach is collecting gift cards for families and individuals in need for this Christmas. Gift cards from Acme, Shoprite and Target are preferred. For more information and to donate gift cards, please contact Joanne Kelly at jkelly@stdamienparish.com. Gift cards can also be dropped off at the Parish Center.

St. Joseph Winter Shelter

Volunteers Needed!

The St. Joseph Winter Shelter will be open this year Monday through Thursday nights from December 12th through March 10th. Volunteer Opportunities:

- **Night Shifts**: 8:30 PM - 7:00 AM Monday through Thursday nights
- **Hospitality**: 6:00 PM - 8:30 PM Monday through Thursday nights
- **Set up teams**: 1:00 PM - 3:00 PM Mondays through Thursdays
- **Dinner cooks**: to bring and prepare enough for 50 people--you can use Quaremba Hall kitchen
- **Deep cleaning on Fridays**: 10:00 AM - 12:00 PM

For more information call Sr. Joseph at: 609-345-1545

Thrift Shop

The Thrift Shop is located at 914 Haven Ave. Open Tuesday, Thursday, and Friday from 10 AM - 3:00 PM

Nurses Ministry

Tips from you Parish Nurses

Do you think you are coming down with a cold, the flu or COVID? Here are some quick reminders on how to prevent the spread of disease and to help you get some symptom relief.

1. Stay away from others as much as possible if you are having symptoms. The risk of spreading a virus is greatest in the first 24 hours. If you must be around others, wear a mask and remember to hand wash with soap and water or use hand sanitizers.

2. Get rest, don't push yourself.

3. Drink plenty of fluids. Avoid caffeine. Drink more non-caffeinated fluids, hot water with honey, lemon and orange juice. Stay Hydrated!

4. At the end of 24 hours, you may feel better. If your symptoms worsen and if you develop a fever, sore throat, body aches or headaches, you should call your physician.

5. Over the Counter meds such as Ibuprofen, Acetaminophen may help with the headache and body aches. Cough medicines may help but do not take if you have high blood pressure without checking with your physician. Read labels.

6. Get a rapid COVID test if you are at all suspicious you have been exposed.

7. Remember Mom always said "Chicken Soup is good for you." She was right! Nutrients such as Protein, Vitamins, and Herbs in the soup may help promote recovery. Other foods, which may help, are garlic to promote immunity. Vitamin C boosts the immune system and Oatmeal is nutritious and soothing.

Contact the Nurse ministry with any questions or need of support:
nursesministry@stdamienparish.com

Nurses Ministry Needs YOU!

The St. Damien Parish Nurses Ministry is actively seeking good Samaritans to assist in non-nursing-related services and volunteering opportunities.

We have a great need for people to assist homebound parishioners in areas like driving, running errands, and offering companionship. If you're interested, please contact Rosemary Kates RN, APN for more information at nursesministry@stdamienparish.com.

Justice & Community Outreach

Ocean City Ecumenical Clothes Closet

Cleaning out your closets? The Ocean City Ecumenical Clothes Closet is in need of the following items: **Sheets (all sizes), Pillowcases, Blankets**.

Donations may be dropped off at the Clothes Closet, 555 West Avenue, Ocean City on Monday, Wednesday or Friday from 10:00 AM-12:30 PM.

Questions? Call the Clothes Closet at: 609-398-1009.

Branches Outreach Center

Volunteers needed!

The Branches Outreach Center of Rio Grande is a multiple service center providing a safe, positive environment for the elderly, disabled, those experiencing homelessness, and marginalized individuals and families. Volunteers are needed to help with the daily activities of the center. For more information and to volunteer, please contact The Branches Center of Rio Grande via phone or email. TheBranchesCenter@gmail.com or 609-886-5091

Food for Life

Food for Life is in need of donations. If you would like to donate, please pick up a food container from St. Augustine Church (13th St.) located in the lobby. For more information, call Joan McKeown at (609) 399-5054.

A Note About Envelopes

Do you plan to be away this winter? If so, before you leave, call the Parish Office and have your monthly envelopes paused. The Post Office cannot forward your envelopes, which are third-class mail.

When you decide on a date to return, please call the office one to two months prior to your arrival. This gives our envelope distributer ample time to get your name and address back in their system so your envelopes won't be delayed.

If you have any questions or concerns, please call us and we'll be happy to help the best we can.

***Parish Office:** (609) 399-0648*
(Mon-Fri from 9 a.m. - 5 p.m.)

Adult Faith Formation

How does an adult become a Catholic?

Who do you know who might be ready to consider a journey toward the Catholic faith? A Family Member? Neighbor? Friend? Coworker? Perhaps that person is you! St. Damien is here to accompany you on that journey. For more information, contact Mary Lou Hughes at 609-399-0648 or mhughes@stdamienparish.com.

If you are a Baptized Catholic but not Confirmed and you are interested in receiving the Sacrament of Confirmation, please contact Mary Lou Hughes at 609-399-0648 or mhughes@stdamienparish.com

Legion of Mary

Through our weekly prayer meeting, we become better prepared to join Mary in her battle for the salvation of souls. Once we are strengthened through prayers and receive teachings from the Legion of Mary Handbook, we are called to spend time each week in spiritual works of mercy. *To learn more, contact John Cogan at (609) 398-7663 or join us at our meetings each Tuesday at 9:15 AM at the Parish Center (1337 Asbury Ave.)*

ONLINE GIVING

Saint Damien Parish is now offering more accessible, secure, and convenient ways to donate. We've partnered with Parish Giving and Amazon Smile to make it easier than ever to support our parish.

Parish Giving

- **Visit our website and sign up for Parish Giving by clicking the "Parish Giving" logo: stdamienparish.com/give**
- **Text your donation $amount (e.g. $10) to 609-293-2322.**

amazonsmile

St. Damien Parish is happy to announce integration with Amazon Smile, a program that donates 0.5% of eligible purchases to your favorite charitable organization at no cost to you. This makes it one of the easiest and most accessible ways to support our parish.

To take advantage of this opportunity, follow these easy steps:

1. **Visit our special Amazon Smile link on your device: smile.amazon.com/ch/45-0949263**
2. **Click the yellow "Start shopping" button.**
3. **Purchase products as you normally would through Amazon.**
4. **After you finish at checkout, Amazon will automatically donate 0.5% of your total purchase of eligible items.**

SERVICES
LAWN MAINTENANCE
SEASONAL CLEANUPS
SEEDING • MULCH BED
SODDING • WALKWAY
BUSH TRIMMING
SPRINKLER REPAIR
PATIO REPAIR
PAVER REPAIR
GARDEN WALLS

Flores
ARMANDO FLORES
Owner
(609) 231-4986
info@floreslandscapingnj.com
floreslandscapingnj.com

OCEAN CITY COFFEE CO.
Roasted on the Beach
Currently looking for baristas & shipping clerks.
Call Bob Alexander 609-314-1532

pt
LAW OFFICE OF
PAUL TENDLER
624 Shore Road, Somers Point, NJ 08244
37 Experience handling
Social Security Disability / SSI
Worker's Compensation
Office: (609) 601-1962 | Fax: (609) 601-9544
www.paultendler.net | ptesq55@gmail.com

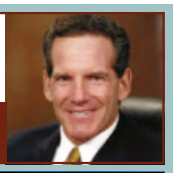

McMahon Insurance AGENCY
HOME • FLOOD • AUTO • BOAT
CONDO • BUSINESS • & MORE
609-399-0060
MCMAHONAGENCY.COM

THE ROOFING PROS
Shingle • Slate • Tile • Rubber
Copper • Chimney Repairs
ALL WORK GUARANTEED
Sage Construction • (609) 742-0725

ELEVATED MOUNTAIN LIVING.
EXCLUSIVE MEMBERSHIP PRIVILEGES.
Pocono Mountains, PA | 1.570.664.5112 | www.ownserenite.com

Atlantic Coast Dentistry for Children
Mark Raab, D.M.D.
609-601-9566
450 Shore Rd., Somers Point, NJ

Ocean City Family Practice
6th & Central Avenue
Dr. Gary W. Raab
Teresa L. Byrd, R.N., A.P.N.C.
399-1862
Daily - Evening & Saturday
Hours by Appointment
Emergencies Accepted

OCEAN CITY
DENTAL CENTER
Gerald F. Raab, D.D.S., P.A.
Diane Stone, R.D.H.
600 West Avenue
399-4542
Full Service Lab
Teeth whitening in 1 hour
Invisible Braces

The Flanders Hotel
Luxury Boardwalk All Suites Hotel
Daily Rentals
Emily's Ocean Room Restaurant
Open 7 days a week from 8 am to 2 pm
(open all year round)
Weddings - Banquets - Hotel packages
609-399-1000
www.theflandershotel.com

HALLIDAY REAL ESTATE GROUP

BRAD & LORIE RICE
C: 609-502-2242 | O: 609-957-6787
BHHS
OCEAN CITY'S LEADING REAL ESTATE TEAM
Berkshire Hathaway Home Services
MLS
730 West Avenue, Ocean City, NJ 08226

WELLS FARGO Advisors
Thomas Hopkins, ChFC®, CFP®, CLU®
Senior Financial Advisors
Managing Director - Investments
Masters in Financial Planning
Resident of Ocean City
Wells Fargo Advisors
24 East Lancaster Avenue | Paoli, PA 19301
Tel. **610-251-5918** | Cell **215-901-8491**
tom.hopkins@wellsfargo.com | www.wfadvisors.com/tom.hopkins
Investment and Insurance Products:
NOT FDIC Insured / NO Bank Guarantee / MAY Lose Value

Salon Salon
Women's Cut and Color
Balayage and Foil Highlights
Men's Barbering • Keratin Treatments
Japanese Straightening
Walk Ins Welcome
Serving South Jersey Since 1986
297 S. Shore Rd., Marmora, NJ 08223
609-390-8302 | Salonsalon-sj.com

ALEXANDER BUILDING & MAINTENANCE CO., LLC

CHRISTOPHER ALEXANDER
P: 609-823-9200
F: 609-822-2275
C: 609-335-0333
E-mail: chris@calexanderllc.com • NJ LIC #VH00132800 • 125 N. Lafayette Avenue, Ventnor, NJ 08406

"Full Time Awarded Professional Realtor Since 1985"
BHHS LoSco Realty
Elisa Jo Eagan, ABR, CRS, GRI, MRP
Office Direct: 609-872-6594
Cell: 609-703-0432
www.AtlanticCapeHomes.com

CRA Financial, L.L.C.

(609) 380-3500
332 Tilton Road #1 • Northfield, NJ 08225
www.crafinancial.com Wealth Management

LET'S GROW YOUR BUSINESS
Place Your Ad Here
and Support Our Parish!
CONTACT ME Mike McAleer
MMcAleer@4LPi.com
(800) 477-4574 x6307

Place Your Ad Here and Support our Parish!
Instantly create and purchase an ad with
AD CREATOR STUDIO

4lpi.com/adcreator

Buying or Selling?
Call a name you know and trust

Christopher Gill
REALTOR
M 609.517.2224
O 609.322.7390
chris@shoreteam.com
SHORE TEAM
COMPASS RE

WATERFRONT MARINE
#1 Goll Avenue • Somers Point, NJ
609-926-1700 • www.waterfrontmarine.com
Premium Products ~ Exceptional Service
BENNINGTON CHAPARRAL ROBALO CONTENDER

Enchanted Tea & Treasures
Over 270 teas in stock, loose leaf teas, tea bags, iced teas, tea accessories, gifts for family, children & friends.
Hours: Mon.-Sat. 10-5 • Su. 10-4
68 Tuckahoe Road, Wayside Village
Marmora, NJ 08223
609-478-3156

Quality & Commitment - 1st
Allen P. Fennimore
Home Improvement
Carpentry • Renovations • Home Repairs • Decks
Vinyl Handrails • Siding • Capping • Windows • Doors
Interior & Exterior Trim • Kitchens Bathrooms • Paint
Hardwood Floors • Fiberglass Gelcoat Repairs • Pressure Wash
OFFICE: 856-332-3384 | CELL: 856-332-3384
Marmora, New Jersey Lic. # 13VH05682200

8th, 9th, 12th Street
(609) 399-2548
www.mancospizza.com

BEST OF THE BEST
Manco & Manco
est. 1956
PIZZA
The First and Last Name in Pizza

Ocean City, NJ 08226
FREE DELIVERY
9th Street Open Year Round

GOLDCOAST | Sotheby's
PETER MADDEN

Spinning Wheel Florist, Inc.
Ocean City
858 Asbury Avenue
398-1157
Mark Videtto
OCEAN CITY'S FAMILY Fflorist

Like us on Facebook and Instagram
Doug Bertucci 609-399-3127
Kitchens • Flooring • Bathrooms
Fiberglass Decks • Flat Roofing Specialist

Island Grill
Restaurant • Take Out
Catering Fish Market
• Dinner
• Catering
Order online
27th Year
609-391-9616
1st & Atlantic Ave., Ocean City
www.OCNJIslandGrill.com

COUSIN'S RESTAURANT
Est. Since 1980
TAKEOUT • CATERING
Now Using Organic Chicken Breasts
Gluten-Free Options Always Available
104 Asbury Avenue / 609-399-9462
Online ordering available at
www.cousinsocnj.com

HEININGER
Accounting & Consultants, LLC
801 Central Avenue Ocean City
(609) 398-8149 | www.heiningeraccounting.com

AUTUMN LAKE
HEALTHCARE
at Oceanview
24/7 Skilled Nursing Care
Short Term Rehabilitation
Long Term Care
Award Winning Pulmonary Care Program
Attached Assisted Living Facility
2721 ROUTE 9, OCEAN VIEW, NJ
609-624-3881
autumnlakeoceanview.com
"Bringing Hospitality to Healing"

NORTH END
dental associates
Frank Fuscaldo, DDS
Danielle DeLanzo, RDH
(609) 398-8866
210 West Ave., Ocean City, NJ 08226
northenddentaloc.com

Shoemaker LUMBER
HARDWARE AND KITCHEN
OCEAN CITY, NJ
• FREE ASSEMBLY AND DELIVERY ON ALL WEBER GRILLS
• TRASH CORRALS NOW IN STOCK IN THREE SIZES - FREE DELIVERY
• GREAT ASSORTMENT OF BEACH CHAIRS
• PROPANE EXCHANGE - KEY MADE • FULL LINE HARDWARE STORE
WWW.SHOEMAKERLUMBER.COM

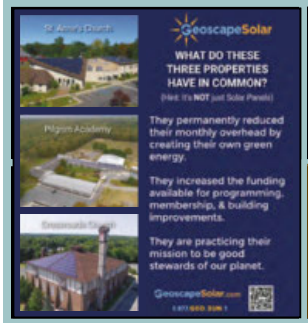
GeoscapeSolar
WHAT DO THESE THREE PROPERTIES HAVE IN COMMON?
(Hint: It's NOT just Solar Panels)
They permanently reduced their monthly overhead by creating their own green energy.
They increased the funding available for programming, membership, & building improvements.
They are practicing their mission to be good stewards of our planet.
GeoscapeSolar.com

SHORE DINER
Present this bulletin on a Saturday or Sunday and Shore Diner will donate 20% to Saint Damien Parish. Present this on any other day, and we will donate 10%.
PKWY#36
6710 TILTON ROAD, EGG HARBOR TOWNSHIP, NJ
609-641-3669

JOIN OUR TEAM OF COMPASSIONATE CAREGIVERS
America's Choice in Homecare
Visiting Angels
LIVING ASSISTANCE SERVICES
EMPLOYER
LEADER
PROVIDER
SCAN ME Apply Today!
(609) 545-8258
EMAIL kirstie@visitingangelsnj.com
Competitive Pay, CHHA School, Career Ladder, Part Time and Full Time Available, Immediate Openings, Flexible Scheduling

• Roof Replacement
• New Construction
• Roof Maintenance
• Roof Repair
• Rooftop Coatings
• Hurricane Recovery
• Snow Removal
• 24/7 Emergency Response
• Architectural Sheet Metal
• Infrared Roof Scanning
• Budget Planning
• Roof Evaluations
• Complete Tear Offs
CP-RANKIN
ROOFING EXPERTS
CPR Will Breathe Life Back Into Your Roof!
24/7
609-269-4060 • CPRANKIN.COM

BROADLEY'S
PLUMBING | HEATING | AIR CONDITIONING
Your Trusted Source Since 1911
609-525-4229
Broadleys.net
Emergency Service • Free Estimates

Gwynedd Mercy Academy High School
Fall Open House: Sun., Oct. 2
Entrance-Scholarship Exam: Sat. & Sun., Oct. 1 & 9, 2022
She is the Future. gmahs.org Montgomery County, PA

ROOM AIR CONDITIONER RENTALS, INC.
WEEKLY • MONTHLY • SEASONAL
Joseph L. Maloney
DON'T SWEAT IT, RENT IT!
JAY'S
609-399-JAYS (5297) 300 E. 11th St, Ocean City, NJ

TURNING 65?
Looking at Options For MEDICARE?
Confused about the Alphabet Soup that is MEDICARE Part A,B,C & D?
Call Richard Gerber (609) 653-9101
Certified Senior Advisor
Linwood, NJ
By responding to this, you may be contacted by a insurance professional. Not affiliated with the US Government or any Government Agency

WAYNE R SCHNEIDER, M.D.
ONE HOUR OFFICE VISITS
HOUSECALLS • TELEMEDICINE
56 Tuckahoe Road, Marmora NJ 08223
wrs.doctor.dpc@gmail.com
609-904-3132

Law Office of Daniel Gallagher
DANIEL J. GALLAGHER, ESQUIRE
Estate Planning
609-541-4956
dgallagher@dangallaherclaw.com
336 N. Annapolis Avenue, Atlantic City, NJ
1410 Shore Road, Northfield, NJ

G. MARTINEZ LANDSCAPING
Sprinklers - Snow Removal
Clean up - Lawn Cutting
(609) 415-5234 | gmartinezlandscaping.com

Your Heating & Air Specialists!
LENEGAN
Plumbing & Heating LLC
609.399.1200 | www.ocnjplumber.com
South Jersey Gas Preferred Contractor
TRANE
200 West Ave. Ocean City, NJ 08226

SHORE CLEAN
AUTO CARE CENTER
609-390-7400
452 SHORE ROAD
SUPPORT LOCAL SERVICES
Holiday Sale!
Stocking Stuffers:
✓ OIL CHANGE
✓ CAR WASH
✓ PROFESSIONAL DETAILING
ShoreCleanExpress.net

RICHARDSON
HEATING & COOLING, INC.
24 Hour Emergency Service • Duct Cleaning
609-861-0636
richardsonheatingandcoolingattheshore.com

FLG Services, LLC
Licensed & Insured | Senior Discounts | No Job Too Small!
All Phases of: Carpentry Work • Doors & Windows Decks
Kitchens & Baths • Outside Showers • Painting & Drywall
Repairs • Vinyl Siding Repairs • Railing & MORE!
Frank Gaull | cell 267-784-5933 • 609-486-5106

RENOVATIONS and PAINTING
- INTERIOR & EXTERIOR REPAIRS & PAINTING
- FLOORS AND DECKS
- CHIMNEY / FIREPLACE INSTALLATION & REPAIRS
- MASONRY REPAIRS STONE • STUCCO • BRICK

JJ Davis Construction LLC
Free Estimates • Insured • Parishioners
609-272-9505
jjdavisconstruction.com

BILL KNOWS PANCAKES
Uncle Bill's Pancake House
2112 ASBURY AVE., OC | 609-398-7393
4001 WEST AVE., OC | 609-398-6003
UNCLEBILLSPANCAKEHOUSE.COM

PLUMBING TECH
"Your Neighborhood Plumber"
NJ Plumbing License # 10083
Insured & Bonded
(609) 391-1965
www.plumbingtech.net

O.C. N.J.
Paul Bros. Home Services
(609) 442-1942
www.paulbros.net
REPAIR • IMPROVE • CLEAN • MAINTAIN
NJ Home Improvement Contractor # 13VH12070000

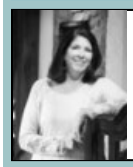
RE/MAX
Mary Byrnes
Top 5% in the Country
Cell: 609-736-0114
www.MaryByrnes.com
Office: 609-398-7100
Main Line & At The Shore
30+ Years
Mary Byrnes
Associate Broker
RE/MAX

"We were delighted to retain Mary to sell our house. Mary was appropriately assertive in getting the word out about our property and in advising us how to prepare for sale. We encountered some surprise stumbling blocks in preparation, but Mary was with us every step of the way, with sage advice and ready solutions. Her weekly update calls were consistent and loaded with information. I've encouraged my friends and neighbors still in the area to list with Mary." - John Grabenstein

Go to www.MaryByrnes.com to see what others say about my services and call me today for a FREE equity evaluation of your home.

Bayside Construction Services
Remodeling & Home Builder
Fully Licensed & Insured
Over 30 Years of Construction & Management Experience
Renovations Kitchens & Baths
Fine Home Building
Expert Renovations
Finish Carpentry • Doors & Windows
Drywall & Millwork
Call For Free Estimate
Ocean City, NJ 609-377-6543

RENOVATIONS & PAINTING
- INTERIOR & EXTERIOR REPAIRS & PAINTING
- FLOORS AND DECKS
- CHIMNEY / FIREPLACE INSTALLATION & REPAIRS
- MASONRY REPAIRS - STONE • STUCCO • BRICK

JJ Davis Construction LLC
Free Estimates • Insured • Parishioners
609-272-9505 | jjdavisconstruction.com

United Methodist Communities
HomeWorks
SCAN ME
You care for them.
We care for YOU.
Join our rapidly growing home care agency!

ipaintoc@aol.com Free Estimates
ROGER'S PAINTING
"Where the boss is always on the job"
"Parishioner"
Insured 609-399-1091

QUALITY EYE CENTER
We take care of our patients like members of our own family
Board Certified Ophthalmologists
Experienced Optometrists
Professional Opticians
Caring Staff
S.V. LENS $39.95 | BIFOCAL LENS $49.95 | PROGRESSIVE LENS $99.95
Senior Citizen Discounts
OCEAN CITY 1300 Asbury Ave, Ocean City, NJ 609-391-2121
LINWOOD 2020 New Rd, Linwood, NJ 609-927-2020
CMCH 315 S Main St (RT 9 S), Cape May Court House, NJ 609-465-2728
www.qualityeyecenter.com

Ocean City CARPET & TILE Est. 1984
Come visit us
1360 Asbury Avenue
Ocean City
New Jersey 08226
Corner of 14th St. at the light

WE HAVE IT ALL!
Carpet • Laminate • Vinyl
Engineered Hardwoods
Ceramic • Porcelain • Natural Stone
KITCHEN & CABINET DESIGN CENTER
TOTAL BATHROOM REMODELING
YOUR HUNTER DOUGLAS DESIGN CENTER
Counter • Tops • Quartz & Granite
Backsplashes
Blinds • Shutters • Shades

Family Owned & Operated Since 1984
Paul J. Flynn
Owner
K of C
V.I.P. Discount w/ad
Phone: 609-398-7923
Fax: 609-398-0062
email: oceancitycarpet@comcast.net
www.oceancityfloor.com

7 Mile Travel
Open daily-year round
(609) 465-7306
Woodland Village, Clermont
www.7miletravels.com

NEVER MISS OUR BULLETIN!
SUBSCRIBE
Have our bulletin emailed to you every week.
Visit www.parishesonline.com

Shore Scapes LLC LANDSCAPING
CHUCK THONSEN
609-226-2432
PLANTINGS
CLEAN-UPS
WEEKLY LAWN MAINTENANCE

WWW.DIMARCOELECTRIC.COM
NJ LIC. #16009
PA LIC. #34323
DIMARCO ELECTRIC
JOSEPH M. DIMARCO
MASTER ELECTRICIAN
OCEAN CITY NJ
1.800.370.9144
609.398.1298

The Godfrey Funeral Homes
Ocean City • Palermo
Egg Harbor Twp.
OCEAN CITY
Herbert L. Godfrey, II, NJ LIC. NO. 4362
PALERMO
John K. Baltz, NJ LIC. NO. 3715
EGG HARBOR TWP.
Sallie J. Godfrey, NJ LIC. NO. 3898
www.godfreyfuneralhome.com | 609-399-0077

WE APPRECIATE OUR ADVERTISERS!

ADT-Monitored Home Security
Get 24-Hour Protection From a Name You Can Trust
- Burglary
- Fire Safety
- Flood Detection
- Carbon Monoxide

833-287-3502

WE ARE HIRING!
CAREERS WITH GREAT BENEFITS!
MEDICAL • DENTAL • VISION • PRESCRIPTION • 401K
viking yachts
valhalla boatworks
EXPERIENCED & TRAINEES
- Rough & Finish Electrical
- Mechanical Installers
- Hardware Installers
- Carpentry
- HVAC
- Plumbing

VISIT: VIKINGJOBS.COM TO COMPLETE AN APPLICATION
CALL: 609.296.6000 EXT. 1409 • ASK FOR PAT GREEN

Wills - Trusts - IRS Representation - Elder Law - Real Estate
Kevin J. Barnes, Esquire
Master of Laws in Taxation
Wills • Trusts
IRS Representation
Elder Law • Real Estate
www.OCNJlaw.com
(609) 399-7882

John D. Pojawis, Jr.
CPA, MST, PFS Freedom Financial
Tax Preparation • Accounting & Financial Services
4th Degree Member Knights of Columbus
801 Asbury Avenue, Ste. 300, Ocean City
888-261-8501 www.jdpcpa.com