Saint Damien PARISH

PARISH OFFICE

1337 Asbury Avenue
Ocean City, NJ 08226
(609) 399-0648
parishoffice@stdamienparish.com

PARISH STAFF

Msgr. Peter M. Joyce (X0105)
Pastor

Fr. Vigilius Amanze, M.SS.CC (X0114)
Part-Time Parochial Vicar

Joanne Kelly (X0100)
Pastoral Associate for Justice & Community Outreach

Maria Isabel Giron (X0130)
Pastoral Associate for Spanish Ministry

Sr. Joelle Thren, SCC (x0106)
Pastoral Associate for Lifelong Faith Formation

Diego Ramirez (609) 517-7427
Director of Music, Bands, and Choirs

Dr. Cathy Johnson (X0107)
Director of Liturgy and Worship

Sr. Jeanne Belli, SSJ (X0124)
Asst. for Justice & Community Outreach

Tom McIntyre (X0109)
Director of Maintenance

Xander Wright (X0101)
Director of Communications & IT

Theresa Segin (X0110)
Business Manager

Mary Cay Schaeffer
Administrative Assistant

Lisa Trofa
Administrative Assistant

Tina Boylan (X0104)
Wedding & Baptism Coordinator

November 15, 2026



St. Frances Cabrini

Worship Site at 2nd Street

Sunday: 10:30 AM, & 4:00 PM (SPA)
Confessions: Sunday, 3:00 PM (ENG/SPA)



St. Augustine

Worship Site at 13th Street

Saturday Vigil: 4:00 PM
Sunday: 9:00 AM
Daily Mass (Mon - Sat): 8:30 AM
Communion Service (Mon - Fri): 7:00 AM
Adoration (Mon - Fri): 9:00 AM - 1:00 PM
Confessions: Saturday, 3:00 PM



Our Lady of Good Counsel

Worship Site at 40th Street

Sunday: 7:30 AM

All Are Welcome!

33rd Sunday in Ordinary Time

GATHERING SONG *We Gather Together* KREMSER

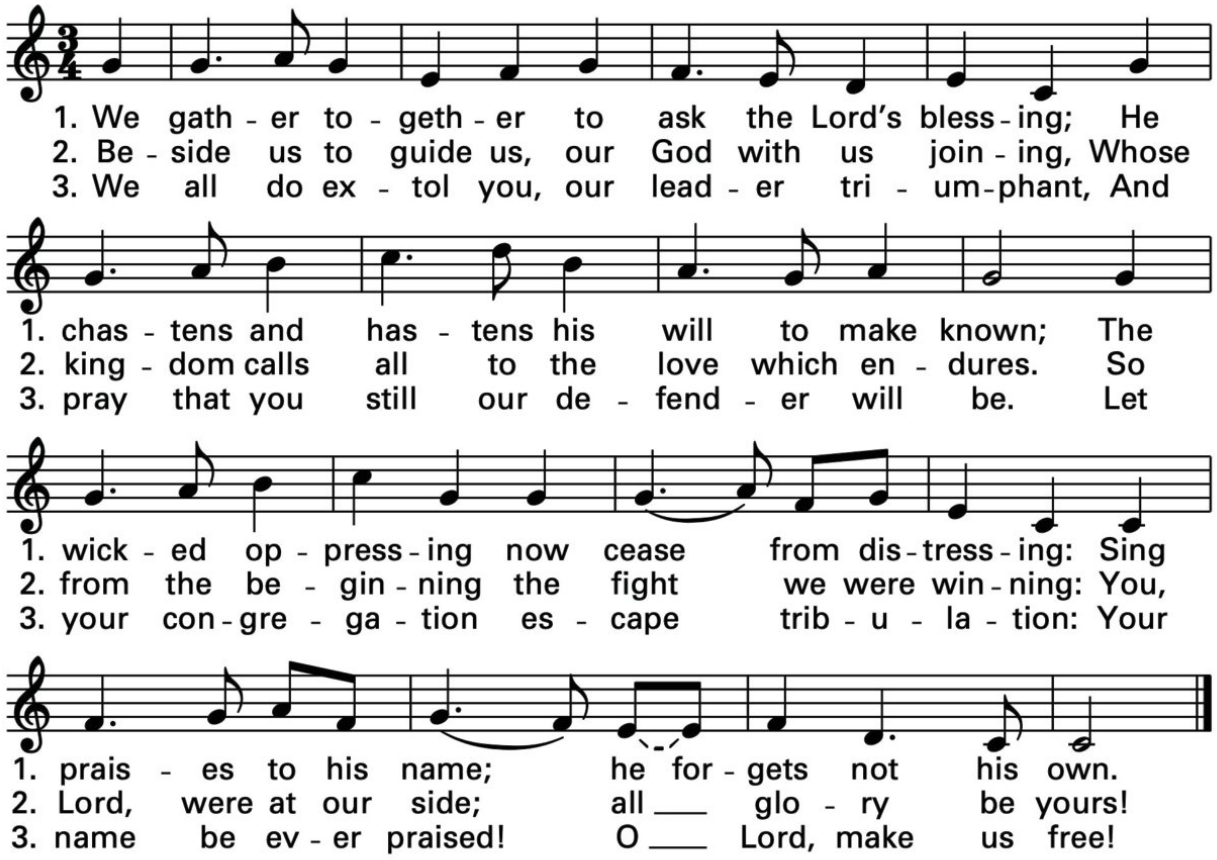

Text: 12 11 12 11; *Wilt heden nu treden*; tr. by Theodore Baker; 1851-1934, alt. Music: *Neder-landtsch Gedenckclanck*, 1626.

PENITENTIAL ACT

GLORIA *Heritage Mass* Owen Alstott

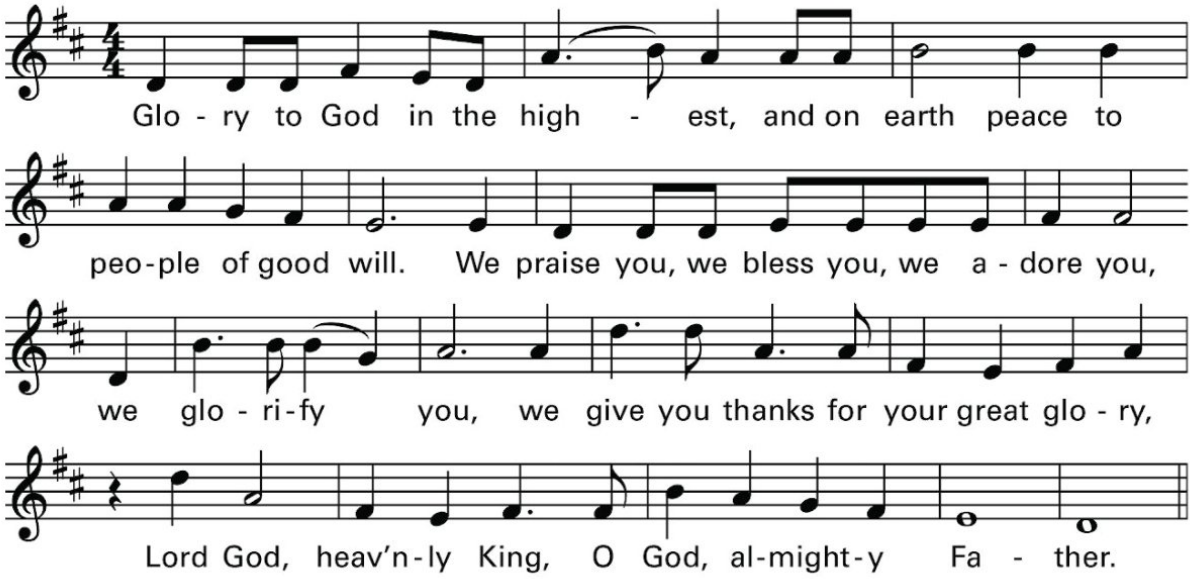

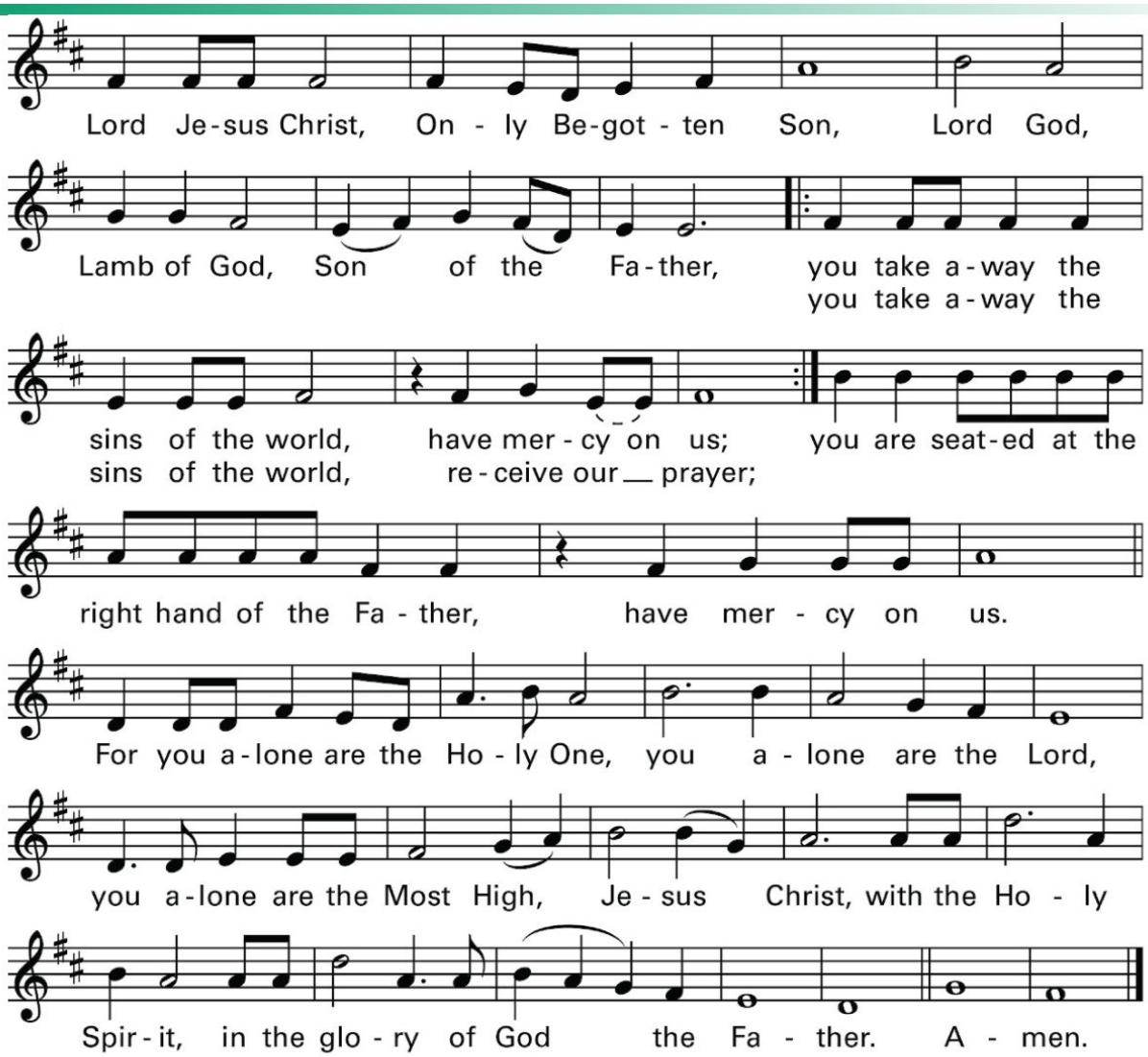

Text © 2010, ICEL. All rights reserved. Used with permission. Music © 1987, 2009, OCP. All rights reserved.

FIRST READING

When one finds a worthy wife,
her value is far beyond pearls.

Proverbs 31:10-13,
19-20, 30-31

RESPONSORIAL PSALM

Psalm 128
Tony Alonso

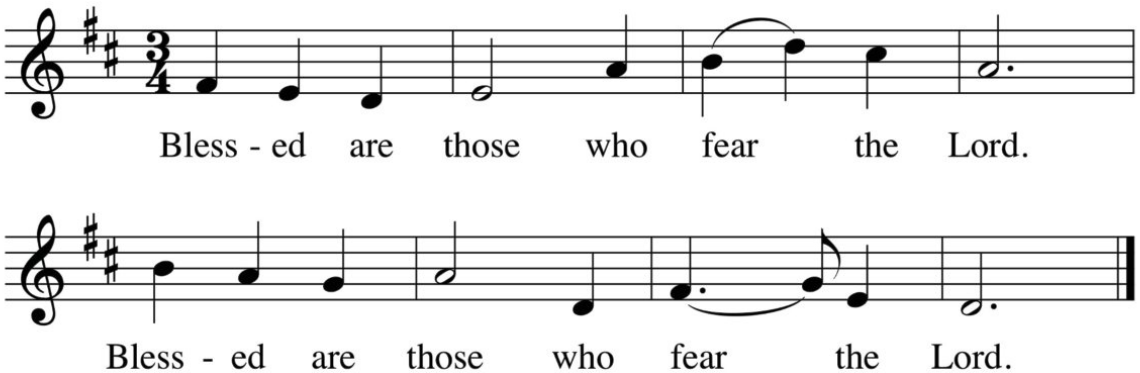

The English translation of the Psalm Response from the Lectionary for Mass © 1969, 1981, 1997, International Commission on English in the Liturgy Corporation. All rights reserved. Music Copyright © 2012 by GIA Publications, Inc. • All Rights Reserved • Printed in U.S.A.
7404 S. Mason Ave., Chicago, IL 60638 • www.giamusic.com • 800.442.1358

SECOND READING *let us stay alert and sober* 1 Thessalonians 5:1-6

GOSPEL ACCLAMATION

Mass of Renewal
Curtis Stephan

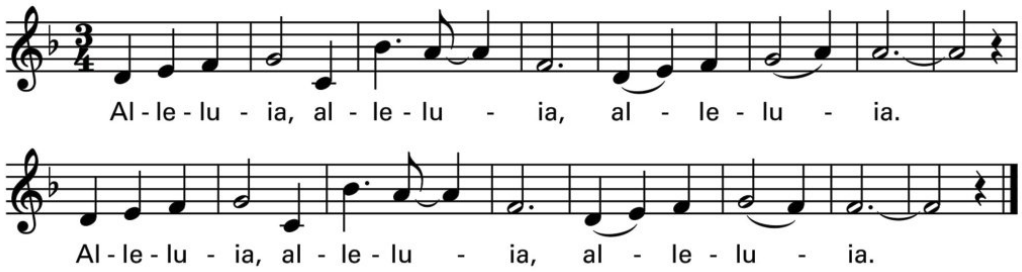

Verses text © 1969, 1981, 1997, ICEL. All rights reserved. Used with permission. Music © 2009, Curtis Stephan. Published by OCP. All rights reserved.

GOSPEL *"'Since you were faithful in small matters, I will give you great responsibilities.'"* Matthew 25:14-30

HOMILY

PROFESSION OF FAITH

I believe in one God, the Father almighty, maker of heaven and earth, of all things visible and invisible.
I believe in one Lord Jesus Christ, the Only Begotten Son of God, born of the Father before all ages. God from God, Light from Light, true God from true God, begotten, not made, consubstantial with the Father; through him all things were made. For us men and for our salvation he came down from heaven, and by the Holy Spirit was incarnate of the Virgin Mary, and became man.
For our sake he was crucified under Pontius Pilate, he suffered death and was buried, and rose again on the third day in accordance with the Scriptures. He ascended into heaven and is seated at the right hand of the Father. He will come again in glory to judge the living and the dead and his kingdom will have no end.
I believe in the Holy Spirit, the Lord, the giver of life, who proceeds from the Father and the Son, who with the Father and the Son is adored and glorified, who has spoken through the prophets.
I believe in one, holy, catholic and apostolic Church. I confess one Baptism for the forgiveness of sins and I look forward to the resurrection of the dead and the life of the world to come. Amen.

PRAYER OF THE FAITHFUL

OFFERTORY SONG *I Have Loved You* Michael Joncas

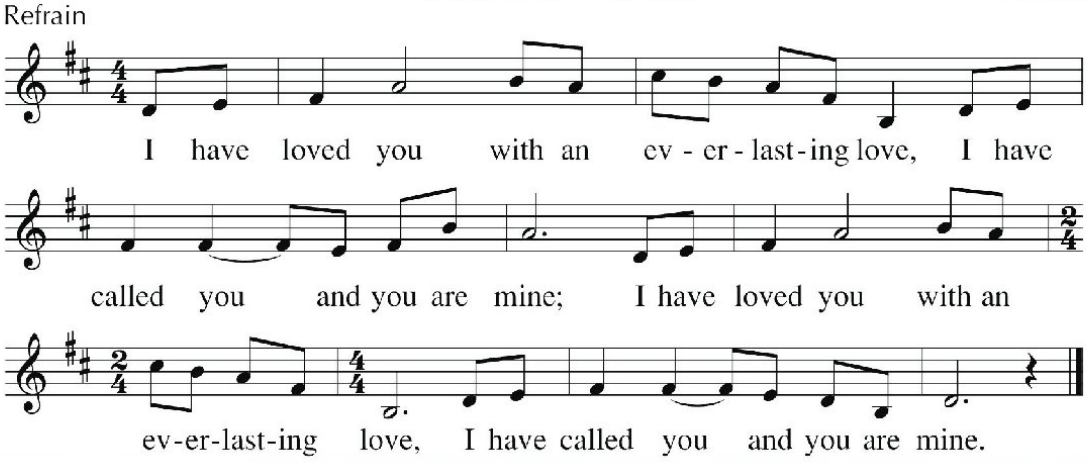

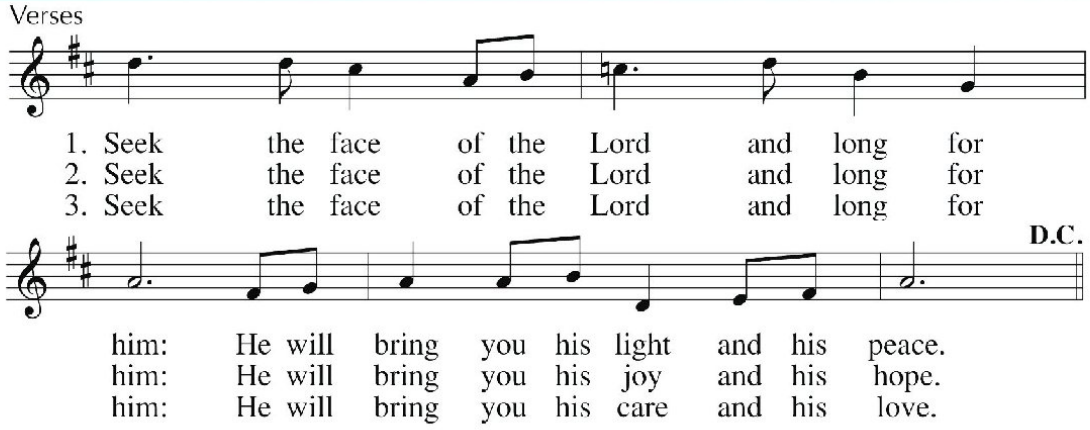

Text: Jeremiah 31:3, Psalm 24:3; Michael Joncas, b.1951 Tune: Michael Joncas, b.1951 © 1979, OCP

HOLY, HOLY

Heritage Mass; Owen Alstott

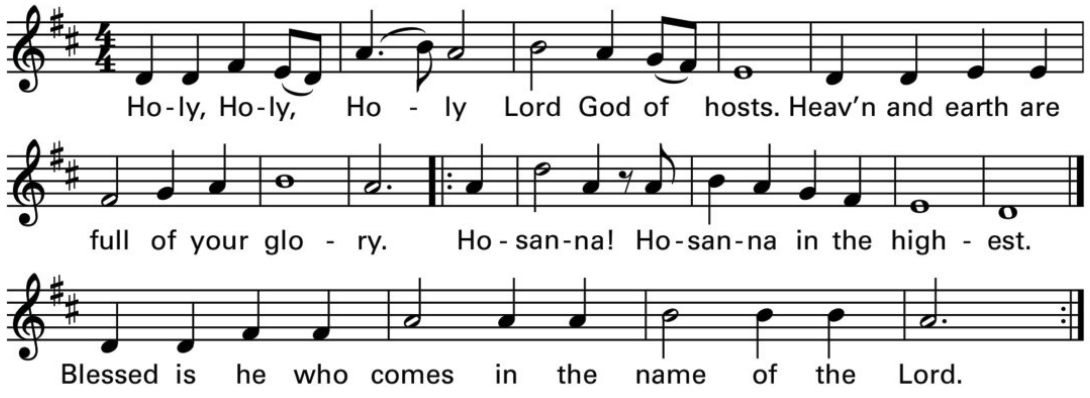

Text © 2010, ICEL. All rights reserved. Used with permission. Music © 1978, 2009, OCP. All rights reserved.

MEMORIAL ACCLAMATION

Heritage Mass; Owen Alstott

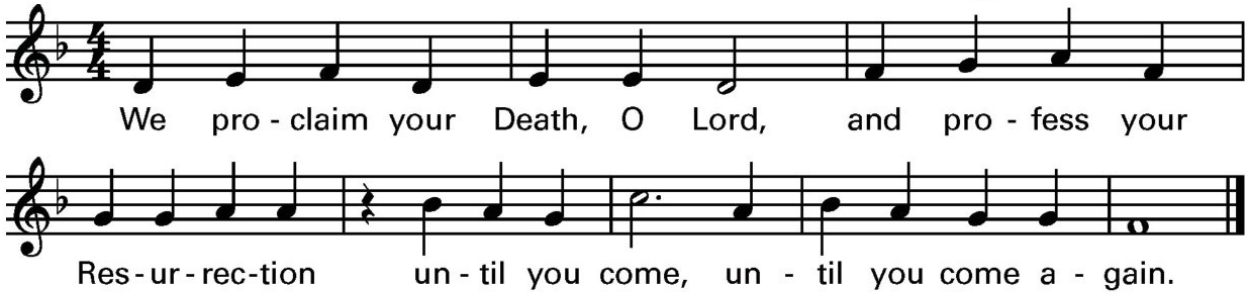

Text © 2010, ICEL. All rights reserved. Used with permission. Music © 1988, 2009, OCP. All rights reserved.

GREAT AMEN

Heritage Mass; Owen Alstott

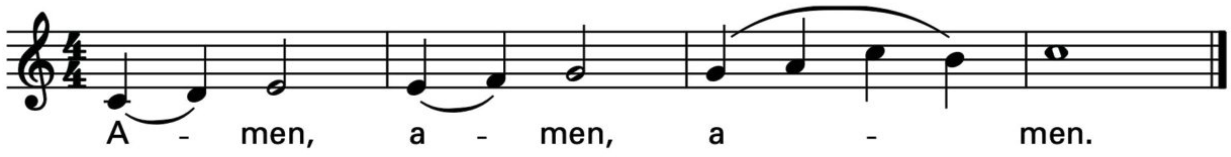

Music © 1988, OCP Publications. All rights reserved.

THE LORD'S PRAYER

LAMB OF GOD

Heritage Mass; Owen Alstott

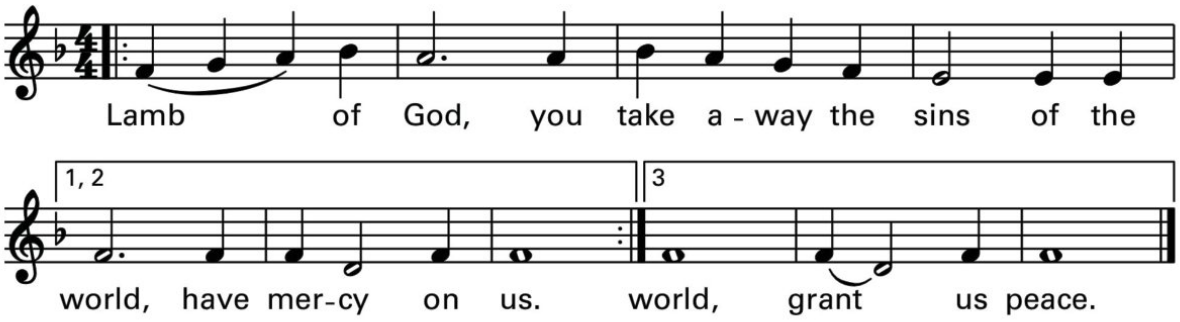

Music © 1978, OCP. All rights reserved.

COMMUNION SONG

These Alone Are Enough

Dan Schutte

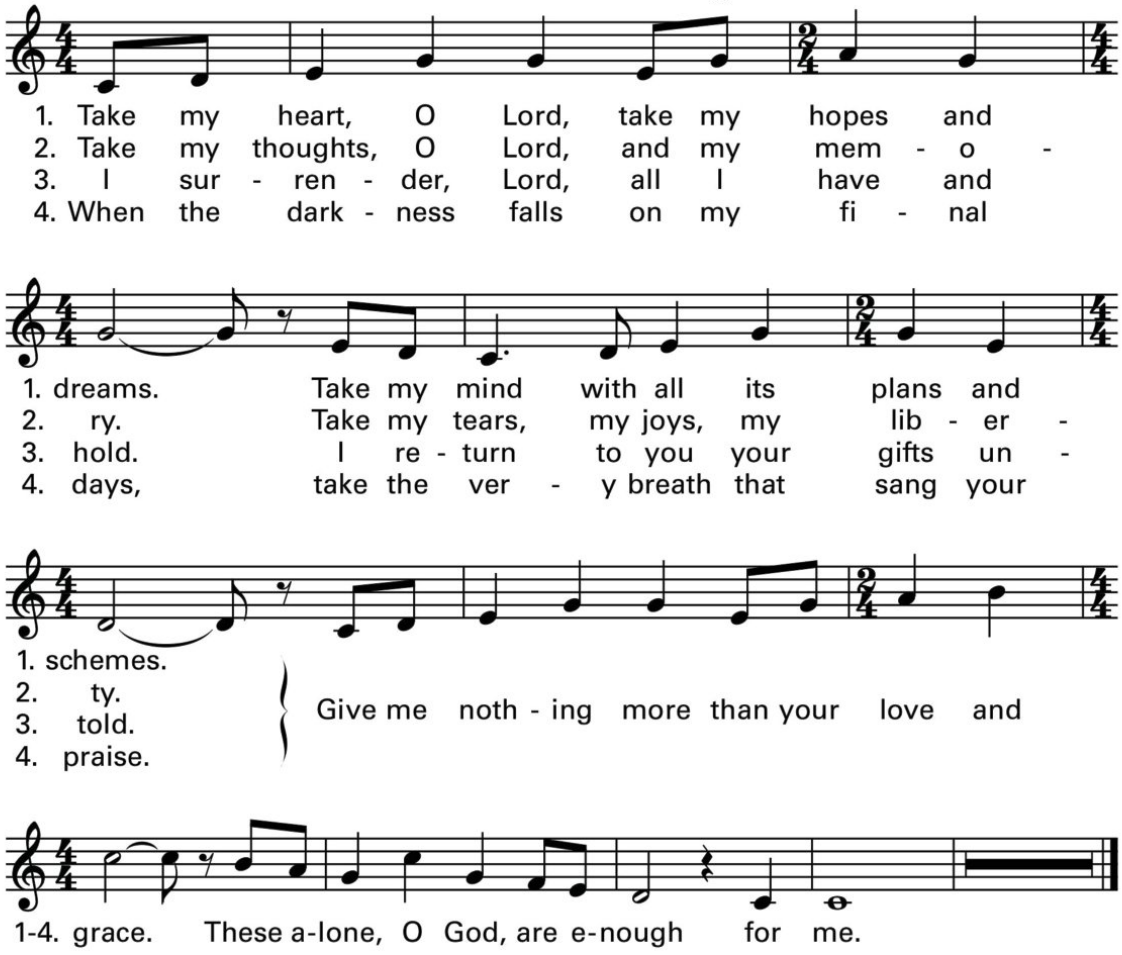

Text: Based on "Suscipe" Prayer of Ignatius of Loyola. Text and music © 2004, Daniel L. Schutte. Published by OCP. All rights reserved.

SENDING SONG *Lead Me, Lord* John D. Becker

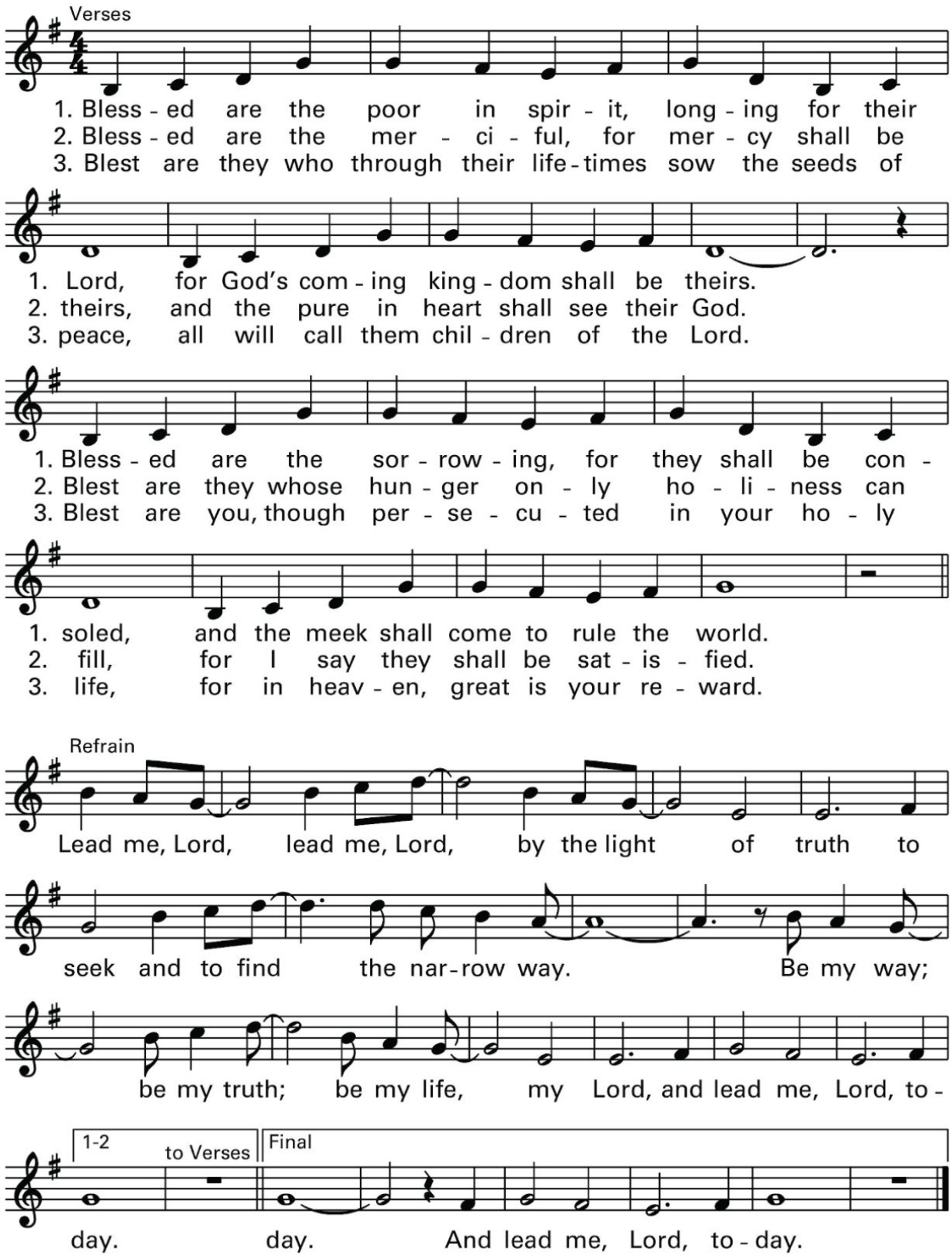

Text: Matthew 5:3-12, 7:7, 13; John 14:6. Text and music © 1987, John D. Becker. Published by OCP Publications. All rights reserved.

All music reprinted with permission under ONE LICENSE #A-400388 and CCLI 20805633. All rights reserved.

Saints Came to Visit



St. Theresa, The Little Flower

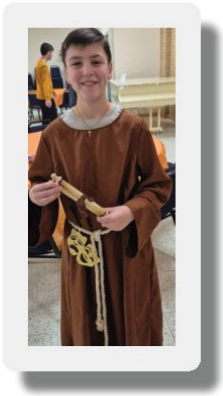

St. Genesius, Patron of Actors

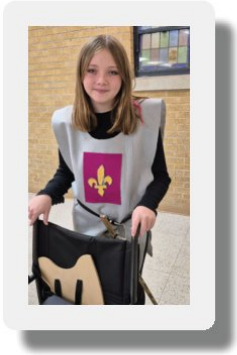

St. Joan of Arc

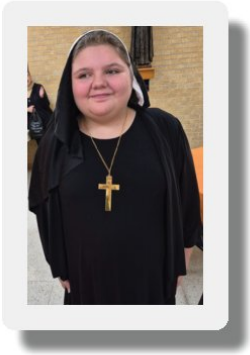

St. Frances Cabrini, Helper of Italian Immigrants



St. Gregory the Great, St. Carlo Acutis and St. Anthony



Children Dress The Altar for Mass



Children Serve at The All Saints' Day Mass



Children Present The Gifts at Mass

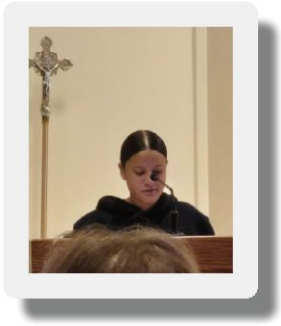

Children Served as Lectors

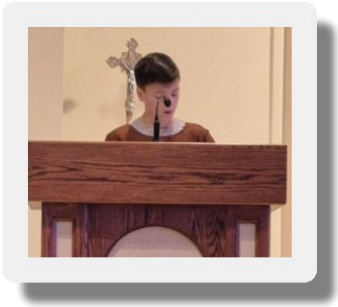

St. Genesius Proclaims The First Reading

Young Adult Retreat

February 12 - 14, 2027

Marianist Family Retreat Center, a seaside sanctuary!
Cape May Point, NJ 08212

Come join other young adults (ages 22-35) married or single, to take a step back from our busy lives. This will be a time to examine your personal faith and your relationship with God, your family members and yourself. Our time will be filled with prayer experiences, peer group discussions, Eucharist and lots of fun!

Cost: $155 per person

Register at: www.capemaymarianists.org or call 609-884-3829

H.e.a.l.t.h.y. Notes

Health education and liturgical thoughts for a healthy you from the St. Damien Nursing /Helping Hands Ministry.

"*Love your neighbor as yourself.*" — Mark 12:31

Flu Prevention is just one way to show love and care for our neighbors, especially those most vulnerable to illness. This flu season lets us put our faith into action

- **Get your flu shot, if you can**, to help protect yourself and others.
- **Stay home when you're sick** and avoid close contact with others.
- **Cover coughs and sneezes** with a tissue or your elbow.
- **Wash your hands often**, especially after coughing or sneezing and before eating.
- **Practice healthy habits**: get plenty of rest, stay active, manage stress, drink fluids, and eat a nutritious diet.

Caring for our health is one way to care for our neighbors. Let's help keep our church family healthy!

All Souls Mass

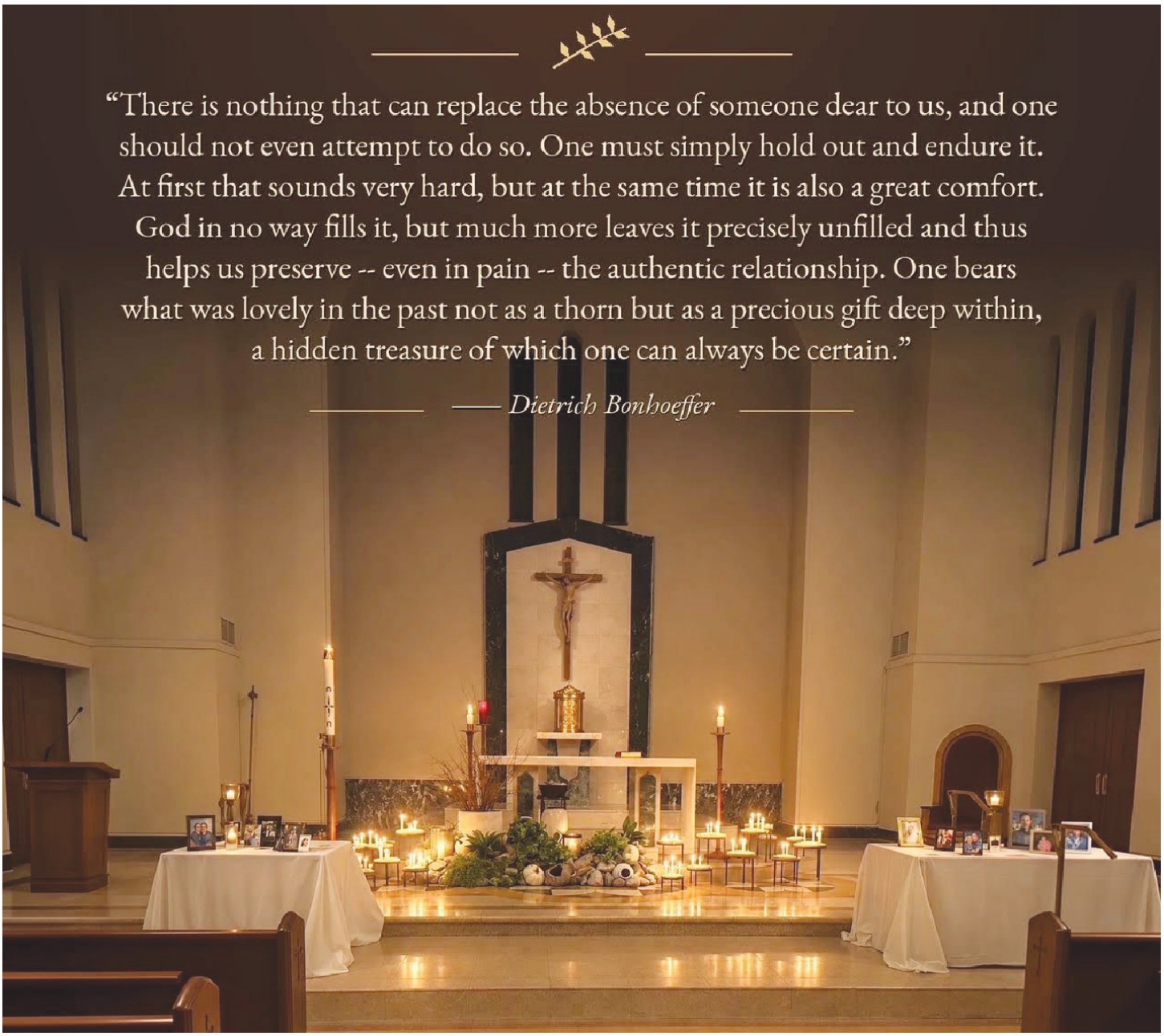

Mass Intentions

St. Augustine (13th St.)

Saturday, November 14th

8:30 am
Bill Valichka
requested by Linda
Anthony Spadafora
requested by John & Mary Terese Karanik
Patricia Trevi
requested by John Trevi

4:00 pm
Anna Murray
requested by her Family
Frances Marotta
requested by her Loving Husband
Robert J. Weiss
requested by St Damien Parish Family

Sunday, November 15th

9:00 am
William, Rita, Barbara, & John Zeiger
requested by William Zeiger
Joseph Lopresti
requested by Sharon and Wayne Schaible
Jennie Perrone
requested by Angela and Joe DeSilvio

Monday, November 16th

8:30 am
Bob Weiss
requested by Chris and Ellen Devaney
Patricia Trevi
requested by John Trevi

Tuesday, November 17th

8:30 am
Joan M. Flynn
requested by Jim & Kim Flynn
Patrick Lento
requested by St. Damien Parish Thrift Shop
Deceased Members of the Legion of Mary
requested by The Legion

Wednesday, November 18th

8:30 am
Happy Birthday in Heaven Marge Bradley
requested by Loving Husband and Daughters
Caroline Churchill (Special Intention)
requested by John Truchel & Cindy Miller

Thursday, November 19th

8:30 am
Happy Birthday in Heaven Jack Davis, Jr.
requested by your Loving Family
Fran Dever
requested by The Reilly Family

Friday, November 20th

8:30 am
Dr. Donald Raymond and Mary Theresa Lintner
requested by Anne Lintner
Frank Schiavo
requested by Ralph Schiavo

Our Lady of Good Counsel (40TH St.)

Sunday, November 15th

7:30 am
Mason Anthony Steen (Special Intention)
requested by Kelly and Gail Barranger
Michael Lowe
requested by Regina & Joseph O'Neill
Carole Axford
requested by Barbara Ann Shotwell

St. Frances Cabrini (2nd St.)

Sunday, November 15th

10:30 am
James & Annie Jennings
requested by Family
Joan Smith
requested by The Halliday Family
Ruth Halliday
requested by Pet and Mike Hendricks

4:00 pm
For the Parish Community

Coming Up Next Weekend...

Saturday, November 21st

8:30 am (13th)
Aiden Stiendle
requested by Mary & Chris Notos
Trevi & Sanbore Families
requested by John Trevi

4:00 pm (13th)
Michelle E. Proctor-Riddick
requested by Joe DiSpaldo
Frances Marotta
requested by her Loving Husband
Dr. Robert J. Weiss
requested by Jim Bradley

Sunday, November 22nd

7:30 am (40th)
Mary Wurtz
requested by Joyce Mangini

9:00 am (13th)
Francis Walicki
requested by Stephen, Lesley & Sutton
Fr. Edward Kolla (Special Intention)
requested by Therese Donlan
Joseph Lopresti
requested by JoAnne and Bob Bishop
Jalil Haddad
requested by The Cardona Family & Fiore Family

10:30 am (2nd)
Peggy Eileen DeSimone
requested by Mrs. Eileen Sorantino & Family
Ruth Halliday
requested by The Hendricks Family
In Loving Memory of Robert McDowell
requested by his Wife and Family

4:00 pm (2nd)
For the Parish Community

Upcoming Liturgies

December 7 Immaculate Conception Vigil	7:00 PM • St. Augustine
December 8 Immaculate Conception	7:00 AM • St. Augustine 8:30 AM • St. Augustine 7:00 PM • St. Augustine 7:00 PM (Spanish) • St. Frances Cabrini
December 12 Our Lady of Guadalupe	6:00 PM (Spanish) • St. Frances Cabrini
December 16 Advent Penance Service	6:00 PM • St. Augustine

Prayer Requests

For all those in need of healing...

Joanne Banecker	Mary Carol Dailey	John Huber	John Nestor	John Trevi
Julie Baumgardner Perkins	Donald A DeRossi Jr.	Theresa Ifkovits	Elaine Perino	Irene Tripoli
Neil Betchner	Robyn DiDonato	Donna Kelly	Joseph Probst	Baby Vadia
Matthew Bozarth	Maryann Dishaw	Brian Kozakowski	John Quinn	James Valerio
JoAnn Burns	Eileen Doering	Brady Lefkowitz	Eileen Reilly	Tom Visco
Dottie Quinn Burns	Bob Dolan	Paul J Lightkep	Maureen Schneider	Bernice Wangstrom
Margaret Bythrow	Dan Durkin	Keith Lofton	Kim Schulte	Baby Shane Wetzel
Gwen Camp	Anita Dvdzek	John Maioriello	Carly Grace Serlenga	Carol Wheeler
Narahari Chintala	Charlene Engel	Michael Maioriello	Frank Serno	Laura Wheeler
Christian Clark	Cathy F	Rosa Martinez	Joan Sharp	Lisa Wyatt
Janice Comby	Jim Fedoryczuk	Thomas Mastrocola	Baby Jamie Singer	John
Jim Conner	Larry Filachek	Marybeth McCollum	Ana Staiber	Tom
Rodger Cooney	Mary Kates Gray	Hank McDermott	Mary Louise "Sossich" Stedem	Tom
Jane D.	Mike Greco	Margot McGroarty	Marie Talese	Susan
Sr. Francine Dacy	Ellie & Reese H	Rita Miselo	Lucas Towers	Maria

For all those who have died...

If you would like to request a special prayer for someone, please call the Parish Office at (609) 399-0648.

Stewardship of Treasure

Weekly Offertory

11/1/2026	$ 23,940	
11/2/2025	$ 19,397	
DIFF:	$ 4,543	+23.42%

Fiscal Year to Date

FISCAL YEAR 2026-2027 YTD:	$ 689,944	
FISCAL YEAR 2025-2026 YTD:	$ 678,944	
DIFF:	$ 11,000	+1.62%

Parish Giving

Saint Damien Parish offers a more accessible, secure, and convenient way to donate online through Parish Giving. Scan the QR code with your smartphone and sign up today!

Weekly Parish Activities

Mon-Sat	**Rosary** 7:50 AM • St. Augustine
Mon-Fri	**Eucharistic Adoration** 9:00 AM - 1:00 PM • St. Augustine
	Rosary & Divine Mercy Chaplet 12:00 PM • St. Augustine
Monday	**Miraculous Medal Novena** 8:15 AM • St. Augustine
Tuesday	**Legion of Mary** 9:15 AM • Parish Center
Wednesday	**Knitting & Crocheting** 10:00 AM • Parish Center

NOV 15 SUN

Hospitality Sunday

After 10:30 AM Mass • Culliney Hall (122 Atlantic Ave.)

Please join us for refreshments and conversation after the 10:30 AM mass in Culliney Hall. This month, we are honored to welcome members of the Eastern Service Workers Association (ESWA) as our special guests. ESWA is a volunteer, membership-based organization dedicated to supporting low-income service workers through mutual aid, advocacy, and community organizing. Representatives will be present to share more about their mission, current campaigns, and how you can get involved. Questions? Please contact Joanne Kelly at: 609-399-0648 X0100 or jkelly@stdamienparish.com

NOV 17 TUE

Legion of Mary Weekly Meeting



Every Tuesday at 9:15 AM • Parish Center (1337 Asbury Ave.)

All are welcome! *To learn more, contact Mary Louise Bowdler at (609) 442-4091.*

NOV 17 TUE

AI and Your Health (Presentation)

6:30 PM • OCNJ Library Lecture Hall (1735 Simpson Ave)

Artificial intelligence is a common tool in health care-but how can you use it safely? Join OC resident and parishioner, R.J Kedziora, to learn how AI can help you understand medical information, answer health questions, and prepare you for doctor visits. Discover where AI can get things wrong, how to protect your personal information, and when it's best to call your doctor instead. Our speaker has more than 20 years experience in the intersection of healthcare and technology. He has developed software , data and solutions. RJ is a frequent speaker and podcast guest and makes AI understandable for all. This presentation is brought to you by the St. Damien Nurse / Helping Hands Ministry and the OC Healthy Living Advisory Council.

NOV 18 WED

St. Damien Parish Knitting & Crocheting Ministry

Every Wednesday 10:00 AM • Parish Center (1337 Asbury Ave.)

The group is currently making lap blankets and prayer shawls for Grace Hospice patients, as well as blankets for the Gift of Life **Wrapped in Hugs** program, providing warmth, comfort, and a reminder that each recipient is remembered with love and prayer. New members are always welcome! Whether you are an experienced knitter or crocheter or would like to learn, you'll find friendship, fellowship, and an opportunity to serve others through this ministry. *For more information, please contact Joanne Kelly at 609-399-0648 ext. 0100 or jkelly@stdamienparish.com*

NOV 19 THU

It's Peanut Butter & Jelly Time!



9:15 AM • Culliney Hall (122 Atlantic Ave.)

We will be preparing peanut butter and jelly sandwiches for the guests of the Atlantic City Rescue Mission. Donations of creamy peanut butter and grape jam are especially needed this month. All are welcome! For more information, please contact Joanne Kelly at 609-399-0648 or jkelly@stdamienparish.com.

NOV 19 THU

Knights of Columbus Women's Auxiliary Meeting

7:00 PM • Parish Center (1337 Asbury Avenue)

Any Catholic woman related to a past or present Knight from any council is welcome to join us. For more information contact Mary Ann McIntyre 267-226-4833.

NOV 24 TUE

Ocean City Ecumenical Thanksgiving Service



12:00 PM • St. Frances Cabrini Church (114 Atlantic Avenue)

The service, sponsored by the Ocean City Ministerium and the Ocean City Ecumenical Council, will include Thanksgiving hymns, the presidential Thanksgiving proclamation, Thanksgiving Scripture readings and reflections. A Dessert Fellowship will follow the service in Culliney Hall.

NOV 25 WED

Leisure Club

12:30 - 3:30 PM • Culliney Hall (122 Atlantic Ave.)

The Leisure Club meets on the 2nd and 4th Wednesdays of each month. Contact Bea Pinkerton for information at (570) 507-1670.

NOV 30 MON — Advent Invitation

10:00 AM • Nov 30, Dec 7, 14, 21 • Parish Center (1337 Asbury Avenue)

"*Be strengthened in your inner being" through Christ's spirit, that you may be "rooted and grounded in love*" (Eph 3:16-17) Join with others for reflection and sharing with resources, for your "Inner LIfe" by Joyce Rupp O.S.M. **Registration is required.** The registration deadline is **November 29.** To register, contact Sister Jeanne at 609-399-0648 or jbelli@stdamienparish.com. All materials are provided.

DEC 3 THU — Ladies' Christmas Luncheon

12:30 PM • Crab Trap (2 Broadway, Somers Point)

Attention ladies of the Knights of Columbus and other women in the parish: you are invited to our Christmas luncheon. Please call Mary Ann at (609) 412-0354 to reserve your spot. **If you plan to attend you MUST RSVP.** We need a correct headcount to make the reservation. Thank you!

DEC 5 MON — Parish Advent Retreat

9:30 AM - 12:00 PM • Parish Center (1337 Asbury Avenue)

Take time to pause, pray, and prepare your heart for the coming of Christ. More details to follow. Mark your calendar and plan to join us for this special morning of prayer, reflection, and spiritual renewal!

DEC 7 MON — Legacy Planning Meeting

1:00 - 2:30 PM • Parish Center (1337 Asbury Avenue)

You are invited to consider pre-planning your funeral arrangements and the details needed to do this. Presented by Godfrey Funeral Home.

DEC 9 WED — Leisure Club Christmas Luncheon

12:00 PM • Crab Trap (2 Broadway, Somers Point)

Contact Bea Pinkerton for information at (570) 507-1670.

DEC 9 WED — Communion Service of Welcome and Inclusion

5:00 PM • St. Frances Cabrini Church (114 Atlantic Avenue)

The St. Damien Parish Knights of Columbus and Women's Auxiliary warmly invite you to a Communion Service of Welcome and Inclusion. Following the service, everyone is invited to join us for pizza, drinks, and fun activities in **Culliney Hall**, adjacent to the church. **Special Guest: Santa Claus!** 🎅 We look forward to sharing this special occasion of faith, fellowship, and community with you. All are welcome! **Please RSVP to Chris Devaney**: Phone/Text: 609-513-8510 Email: ocshark@aol.com

DEC 16 WED — Advent Reconciliation Service

6:00 PM • St. Augustine Church (13th & Wesley)

Prepare your heart for the coming of Christ this Advent season. All are welcome to join us for this special opportunity for prayer, reflection, and the Sacrament of Reconciliation.

First Saturday Devotion

Coming Soon to St. Gianna Beretta Molla Parish: First Saturday Devotion to Our Lady of Fatima

Beginning **Saturday, December 5**

8:00 AM Rosary & Meditation • 8:30 AM Mass • 9:00 AM Adoration & Confession • 9:30 AM Benediction

St. Damien Solidarity Market Update

Save the Date! The St. Damien Solidarity Market, normally held in November, will take place on **Sunday, May 2, 2027, from 9:00 AM to 12:30 PM in Culliney Hall.** Come shop for unique, handcrafted gifts just in time for Mother's Day! Find something special for Mom while supporting a wonderful cause. We look forward to seeing you there!

Faith & Justice

Sharing Thanksgiving Blessings: 2026 Gift Card Drive

"Whatever you did for one of these least brothers of mine, you did for me." (Matthew 25:40)
St. Damien's Office of Justice and Community Outreach is collecting gift cards to help provide Thanksgiving support for families and individuals in need. Gift cards from Acme, ShopRite, and Walmart are especially appreciated. To make a donation or for more information, please contact Joanne Kelly at jkelly@stdamienparish.com or 609-399-0648 X0100. Gift cards may also be dropped off at the Parish Center. Thank you for your generosity and for living Christ's call to serve others this Thanksgiving.

Christmas Giving Trees – Sharing the Joy of Christmas

St. Damien Parish is once again reaching out to support local charities and families in need through our annual Christmas Giving Trees. This special tradition provides an opportunity to share the joy of the Christmas season by helping bring smiles to children and families in our community.
Each of our Giving Trees will support a different organization:

Our Lady of Good Counsel: The Coalition Against Rape and Abuse (CARA) in Cape May Court House. Please note that this tree will collect children's toys only.
St. Augustine: Local Ocean City families in need.
St. Frances Cabrini: Covenant House in Atlantic City.

We invite everyone to participate by visiting one of our Giving Trees, selecting a gift tag, purchasing a new gift, and placing it under the tree.
Gift tags will be available beginning **November 21**. Please be sure to attach the appropriate tag to each gift. All gifts should be left unwrapped or placed in gift bags.
Gifts will be collected from the churches on **December 13**.
Thank you for your generosity and for helping St. Damien Parish share Christ's love, hope, and joy with those in need this Christmas season!

St. Damien Parish Justice & Outreach Ministry

As autumn brings colder temperatures and fewer work hours for many, the needs of individuals and families in our community grow. **St. Damien Parish Social Ministry is now the St. Damien Parish Justice and Outreach Ministry**. While our name is changing, our mission remains the same: to serve those in need, promote justice, and strengthen our community through compassion, generosity, and outreach. Your prayers, donations, and volunteer support help provide assistance to our neighbors during this challenging season. **Thank you for helping bring warmth, hope, and dignity to those in need**. For more information, please contact **Joanne Kelly, Pastoral Associate for Justice and Community Outreach**.

SSJ Neighborhood Center



We invite you to check your closets and donate any gently used t-shirts to the SSJ Neighborhood Center. The shirts will be repurposed as reusable shopping bags. Donations can be dropped off at the Parish Center (1337 Asbury Ave.) We thank you for your generosity!

Thrift Shop



The St. Damien Parish Thrift Shop is located at 914 Haven Ave in Ocean City and is open every Tuesday, Thursday, and Friday from 10 AM - 3:00 PM. Come by and check out what we have in stock, all at affordable prices. **The Thrift store will be closed Nov. 1st-9th. We will reopen on Nov. 10th.** Thank you for your continued support!

Pro-Life

jersey shore
WOMEN'S CENTER

Pregnant, Need Help? Contact Jersey Shore Women's Center at 609-568-6551 where you will be offered a variety of services in a safe and loving environment. Some of the services offered include Pregnancy Tests, Ultrasounds, Material Support including diapers, wipes, formula and more, Transportation Assistance to JSWC Appointments, Parenting and Educational Classes and more. Join countless women who have experienced Jersey Shore Women's Center's care and support.



Are You Praying for Someone?

You can send or give them a Rosary or Eucharistic Adoration Note Card.



These cards are available, free of charge, in the St. Augustine Church Lobby.

Knights of Columbus #2560

Our Knights of Columbus Council #2560 has been an integral part of the Ocean City Catholic Community since 1925. We are over 100 members strong and want you to join with the other men in our Parish promoting the presence of Jesus Christ here in Ocean City. Join us as we meet at 7:00 PM the second Tuesday of every month in Culliney Hall at 2nd & Atlantic Ave. For more information contact our Grand Knight Bob Zunino at 610-739-8600.

An Excerpt from Magnifica Humanitas

"First and foremost, a truly human society begins with a living relationship with God, who created us for love, communion, and fullness of life. as St. Augustine reminds us, deep within every human heart is a longing for happiness that ultimately finds its rest in God. We in the Church recognize the urgent need to let this hope move us 'toward its deepest truth.'

Second, building the common good also means accepting human limits and weakness with humility and compassion. True human flourishing does not come from chasing perfection, unlimited power, or endless technological 'upgrades.' Such illusive goals leave many people behind. It grows instead through mutual care, shared responsibility, and solidarity. Real progress is measured not by efficiency or wealth alone, but by the dignity of every person and the well-being of all."

- *Magnifica Humanitas*, Pope Leo XIV

Faithful Stewardship

"Well done, my good and faithful servant. Since you have been faithful in small matters, I will give you great responsibilities." (MATTHEW 25:21)

God calls us through **stewardship** to nurture and develop the gifts He has given us and then generously return a portion with increase. He doesn't want us to waste or hoard the gifts He has given us. He expects us to grow our gifts, to use them wisely, and to be generous with them. Unfortunately, many of us are not generous in proportion to all that God has given us. God asks us to be generous with all our gifts, especially the one that means the most to you.

Ministerio Hispano

🏢 Oficina Parroquial con Servicios en Español

1337 Asbury Ave., Ocean City, NJ 📞 609-399-0648

Horario: • Lunes, Martes y Jueves: 10:00 a.m. – 3:00 p.m. • Viernes: 9:00 a.m. – 1:00 p.m.

📌 **Para Intenciones de Misa** 🏢 **Oficina Parroquial con Servicios en Español**

Puede pasar por la oficina parroquialen en la 1337 Asbury ave y preguntar por Maria Isabel Giron.📧 mgiron@stdamienparish.com 📞 609-399-0948 ext. 0130.Con gusto les atenderemos en todas sus necesidades parroquiales.

⛪ Misa Dominical en Español

Domingos a las 4:00 p.m.
📍 **Iglesia Santa Frances Cabrini**
Confesiones disponibles **desde las 3:00 p.m.**
📌 Para intenciones de Misa:
Pasar por la oficina y preguntar por **Maria Isabel Giron**
📧 mgiron@stdamienparish.com 📞 609-399-0948 ext. 0130
Con gusto les atenderemos en todas sus necesidades parroquiales.
📍 **Dirección correcta de la Iglesia Santa Frances Cabrini:**
114 Atlantic Ave. & 2nd Ave., Ocean City, NJ 08226

📢 Aviso Importante

Las intenciones de la Santa Misa tienen un costo de **$15.00** por intención en toda nuestra Diócesis de Camden.

Sin embargo, si usted tiene una emergencia y en algún momento no puede cubrir esta ofrenda, por favor hable con Carlos para tratar de ayudarle.

Recordemos que para Dios debemos dar una buena ofrenda con amor, y sus promesas son que las bendiciones se nos multiplicarán.

🙏 Gracias por su apoyo y generosidad hacia nuestra Iglesia.

La oficina de ministerio hispana de San Damián

📵 Aviso Importante

Por favor, apague su teléfono celular antes de entrar a la iglesia para evitar distracciones y mantener un ambiente de oración y respeto.

📖 Recordatorios Importantes

No olvides llevar tu boletín a casa.
Recordemos que **EL SANTÍSIMO SACRAMENTO** es la presencia real de **Jesús vivo**. Él está presente en nuestra iglesia en todo momento. Por ello, se recomienda hacer una **reverencia al entrar y al salir del templo**, así como **guardar silencio** por respeto a Jesús y a quienes están en oración.

💍 Bodas y 💧 Bautizos

Para bodas o bautizos de niños, favor de comunicarse con:
Padre Vigilius 📞 609-399-0648 ext. 0114 📧 vamanze@stdamienparish.com

🙏 Grupo de Oración

Todos los viernes a las 7:00 p.m.en San Francesca Cabrini.Te invitamos a disfrutar de la presencia del Señor a través de nuestro círculo de oración. Oramos por la Iglesia, nuestro país y el mundo. También compartimos:
• Alabanza y adoración • Oraciones de intercesión • Lectura de las Sagradas Escrituras ¡No te lo pierdas e invita a otros a gozarse en el Señor!

AVISO IMPORTANTE

Normas de vestimenta para el Sacramento del Bautismo, la Santa Misa y otras Celebraciones Católicas.
Estimadas madres, madrinas y damas de nuestra comunidad:
Reciban un cordial saludo de parte de la Administración de la Iglesia San Damián.
Les recordamos respetuosamente que **la iglesia es la Casa de Dios y un lugar sagrado**. Por respeto a Dios, a la celebración litúrgica y a toda nuestra comunidad, les pedimos vestir de manera **modesta, apropiada y respetuosa** cuando participen en el Sacramento del Bautismo o en cualquier otro evento celebrado en nuestra iglesia.
Por favor, tengan en cuenta las siguientes normas:

- Evitar ropa **demasiado ajustada, transparente o reveladora**.
- Evitar **tirantes muy finos**, escotes pronunciados y prendas que dejen demasiado descubierto el cuerpo.
- Evitar **faldas o vestidos demasiado cortos**.
- Evitar ropa de fiesta o vestimenta que no sea apropiada para un lugar de culto.
- Si usan pantalones, favor de usar **pantalones de vestir**, no mezclilla (jeans), y que no sean demasiado ajustados.

Agradecemos sinceramente su respeto, comprensión y colaboración para mantener la dignidad y el carácter sagrado de nuestra iglesia.

📱 ¡Manténgase informado de todo lo que sucede en nuestra parroquia!

Simplemente use la cámara de su teléfono para escanear este código QR y así podrá mantenerse al día de todos nuestros eventos, cambios de horario, anuncios importantes y actividades parroquiales.
También encontrará:
✅ Horarios de misas y confesiones
✅ Información sobre bautizos, bodas y otros sacramentos
✅ Preguntas y respuestas sobre los sacramentos
✅ Eventos y celebraciones especiales
✅ Noticias y anuncios de nuestra comunidad parroquial
¡No se pierda ninguna actualización y manténgase conectado con su familia parroquial de San Damián!

Oficina de San Damian
anuncios importantes
WhatsApp group

🛍️ Tiendita Catolica

Disponible durante la Misa Hispana, ubicada en la oficina donde se anotan las intenciones de Misa.
Ofrecemos artículos religiosos que fortalecen su fe.

🌎 Oremos por la Inmigración

Pidamos por una **reforma migratoria justa y compasiva**.
📌 Recursos sobre inmigración (en español e inglés): www.ilrc.org www.cliniclegal.org (Know Your Rights)

Recursos para la Comunidad:

Abogado de Inmigración, Centro de la Ley y Justicia Social de Camden

Oficina central
126 N. Broadway
2do piso
Camden, NJ 08103
Teléfono: (856) 583-2950
Fax: (856) 583-2955

Oficina de Bridgeton
312 N Perla St.
Bridgeton, NJ 08302
solo con cita previa
Teléfono: (856) 583-2950
Fax: (856) 583-2955

Caridades Católicas
9 N. Georgia Ave.
3er piso
Atlantic City, NJ 08401
Teléfono: (856) 583-2950
Fax: (856) 583-2955

PARA LOS RESIDENTES DE OCEAN CITY
Thrift Shop de la Parroquia de San Damián
914 Haven Ave. Ocean City, NJ
Abierta los martes, jueves, y viernes de 10 AM – 3 PM
Food Cupboard, St. Peter Methodist Church Lunes a viernes, 1-3PM, St. Peter's Methodist Church, 501 E 8th Street Ahora tiene comida hispana. Si quiere participar, vea a Roció Oropeza para una aplicación.
ROPA: Ocean City Clothes Closet; Ropa del invierno gratis para niños y adultos cada lunes, miércoles y viernes, 10 AM – 12:30 PM, 555 West Ave, Ocean City NJ
Programa de Educación y Detección Temprana del Cáncer – Seno, Cervical, Colorrectal y de Próstata. Para más información o para conocer si usted es elegible para la Evaluación GRATUITA del Cáncer llame al 609-465-6840 o visítanos en 6 Moore Road Cape May Court House, NJ 08210.
Dentistas Complete Care
3700 New Jersey Ave. Wildwood, NJ 08260 609-465-0258

PARA LOS RESIDENTES DEL CONDADO DE ATLANTIC
Clínica de Salud: Residentes del Condado de Atlantic de 18 años o más, que no tienen seguro de salud pueden hacer un examen de salud que incluye: Presión Arterial, Prueba de Azúcar, Colesterol, Examen del Seno. Examen colorrectal, (edad 50 0 más), Referidos para Mamografía, Prueba de Papanicolaou, Próstata, y Consejería en Salud.
201 South Shore Road Northfield, NJ 08225 o puede llamar (609) 645-5933
Despensa de Alimentos de Somers Point
Grace Lutheran Church , 11 E. Dawes Avenue , Somers Point, NJ . 609-927-9982 Abierto los lunes a jueves 9 – 11:30 AM
Cerrado la primera semana del mes.
Hospital Thrift Store in Somers Point
275 New Road (Target Shopping Center) Somers Point. NJ 08244
Abierto miércoles a sábado 10 AM – 5 PM 609-312-5296
ESTOS LUGARES OFRECEN SERVICIOS PARA TODOS
Southern Jersey Family Medical Centers, INC.
932 S. Main St.Pleasantville, NJ 08232
(609)-383-0880
Los clientes pagan según de lo que ganan (Ofrece Exámenes visuales y lentes gratuitos a sus pacientes.)
Dentista en Rutgers School Dental Medicine en Northfield
235 Dolphin ave. Northfield, New Jersey 609-645-5872
VOLUNTARIOS DE MEDICINA
Gratis para las personas sin seguros médicos
Llama 609-463-2846 opción 1
423 N.Rt 9 Cape May court house,NJ
Despensa de Alimentos de Holy Redeemer
1801 Ruta 9 Norte (En ruta 9 entre la ruta 83 y Avalon Blvd.)
Swainton, NJ 08210 . Abierto los lunes, martes y jueves
9 AM a 12 PM. 609-463-6027

CRA
Financial, L.L.C.
WEALTH MANAGEMENT



(609) 380-3500
www.crafinancial.com
332 Tilton Road #101 • Northfield, NJ 08225

Gold Coast Handyman Services LLC
Residential Repairs & Maintenance
Rich H. (609) 665-1436
Seasonal Maintenance * Painting * Repairs
Light Carpentry * Special Projects
NJHIC# 13VH02555300

BROADLEY'S
PLUMBING | HEATING | AIR CONDITIONING
Your Trusted Source Since 1911
609-525-4229
Broadleys.net
Emergency Service • Free Estimates

Spec. Lic. #4087
Atlantic Coast Dentistry for Children
Mark R. Raab, D.M.D.
AtlanticCoastDentistry.com
609-601-9566
450 Shore Road, Somers Point, NJ

ROOM AIR CONDITIONER RENTALS, INC.
JAY'S
WEEKLY • MONTHLY • SEASONAL
Joseph L. Maloney
DON'T SWEAT IT, RENT IT!
609-399-JAYS (5297) 300 E. 11th St, Ocean City, NJ

Miss Sea's Shore Services
Linen, Bedding & Bath Rentals
Beach Equipment Rentals
Property Management
(609) 600-7476
1137 West Avenue, Unit A, Ocean City
www.ocnjshoreservices.com
Parishioner Owned

Goldcoast | Sotheby's
INTERNATIONAL REALTY



Peter Madden
Broker/Owner & Parishioner
Cell: 609-513-4781
pete@petermadden.com
200 34th St., Ocean City NJ 08226

NORTH END dental associates
Frank Fuscaldo, DDS
Danielle DeLanzo, RDH
609-398-8866
210 West Ave., Ocean City, NJ 08226
northenddentaloc.com

Ocean City Family Practice
Dr. Gary W. Raab
Teresa L. Byrd R.N., A.P.N.C.
Dawn Paone, R.N., A.P.N.C.
Daily - Evening & Saturday Hours by Appointment
Emergencies Accepted
6th & Central Avenue • 609-399-1862

American Red Cross
Someone Needs You!
VOLUNTEER
and make a difference.

MALLORY'S ARMY® Foundation
United Together In The Fight Against Bullying...
Don't Just Teach Kindness... BE KINDNESS!
www.MallorysArmy.org
(973) 440-8657 | info@mallorysarmy.org
It's easy to join our mailing list!
Just send your email address by text message:
Text MALLORYSARMY to 22828 to get started.
Message and data rates may apply.

UNION ROOFING
YOUR PARISH ROOFER
NEW ROOFS $995.00 as low as
REPAIRS $95.00 as low as
SHINGLES & SIDING $1000 OFF over 1,000 sq. ft.
ROOF COATING $395.00 as low as
Coupon Must be Presented at Time of Estimate
15 YEAR GUARANTEE • FREE ESTIMATES 215.464.6425

Daniel Maimone
Daniel Maimone
OCEAN CITY'S PREMIER AGENT
(609) 670-9978
www.myocnj.com
ocdaniel.comcast.net

Make Your Home Look New Again
With Beautiful New Siding and Roofing
Frank Vincent
WINDOWS & ROOFING
SIDING - DOORS
NJ Lic. 13VH0097500



609-641-2389
201 Tilton Road Northfield
in the London Square Mall
Over 62 Years in Business
~Parishioner Owned~
www.FrankVincentWindowsandRoofing.com

Willow Creek Winery



CELEBRATING LIFE'S EVENTS WITH YOU
OPEN DAILY FOR WINE & FOOD
168 Stevens Street | Cape May
609.770.8782 | willowcreekwinery.com

RIDESHARING SAFETY TIPS
BEFORE YOU GET IN A RIDE SHARE
ASK #WHATSMYNAME
SAMI
stop
ask
match
inform
in remembrance of
samantha josephson

Your Score at the Jersey Shore



Dean Kolonich
Realtor & Parishioner
M: 609-226-7506
O: 609-322-7390
dean.kolonich@compass.com
www.kaylanollgroup.com
201 34th Street
Ocean City, NJ, 08226
KAYLA NOLL GROUP
Dean Kolonich is a real estate salesperson affiliated with Compass RE. Compass RE is a licensed real estate broker and abides by Equal Housing Opportunity laws. 201 34th Street, Ocean City, NJ 08226.
COMPASS RE

Gwynedd Mercy Academy High School
Educate. Inspire. Empower.
Montgomery County, PA | gmahs.org



Webster's TAVERN
• GREAT FOOD
• COLD DRINKS
• EVERY GAME
18 MacArthur Blvd
Somers Point

HOME UPGRADES ON YOUR MIND?
O'DONNELL ROOFING CO.
Roofs and More Since 1924
When you're ready, trust the company that has been around for four generations.
From Delco to the Shore, we got you covered!
(610) 632-7356
BBB A+ Rating
NJ # 13VH12450200
All Roof Types | Siding | Windows | Doors | Gutters | Solar
PA # 008425

Your Heating & Air Specialists
LENEGAN
Plumbing & Heating LLC



609.399.1200
www.ocnjplumber.com
200 West Ave.
Ocean City, NJ 08226
SOUTH JERSEY GAS
TRANE
Participating Contractor

OCEAN CITY DENTAL CENTER
Gerald F. Raab, D.D.S., P.A.
Diane Stone, R.D.H.
600 West Avenue
399-4542
Full Service Lab
Teeth whitening in 1 hour
Invisible Braces



St. Aloysius Academy
Bryn Mawr, PA
St. Aloysius Academy is the only Private, Catholic, All-Boys, K-8 School in the Philadelphia Five-County Area.

GREAT IDEAS, LIKE GREAT MEN, BEGIN HERE



Scan to Learn More
✓ Advanced Placement Classes Available
✓ Weekly Added Value Classes for all Students
✓ Award-Winning and Diverse Music Program
✓ Fall, Winter and Spring Sports
✓ After-School Clubs and Activities
610-525-1670 | staloysiusacademy.org

OCEAN CITY COFFEE CO.
Roasted on the Beach
FRESH COFFEE DAILY
916 Boardwalk, OCNJ
1066 Boardwalk, OCNJ
917 Asbury Ave., OCNJ
34 W. State St.
Media PA

BUDGET BLINDS
of Ocean City
609-513-8595
www.budgetblinds.com
701 New Road
Somers Point

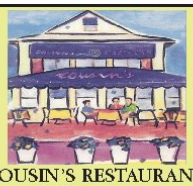
COUSIN'S RESTAURANT
Est. Since 1980
DINING INSIDE • TAKEOUT • CATERING
Now Using Organic Chicken Breasts
Gluten-Free Options Always Available
104 Asbury Ave. • 609-399-9462
Online ordering available at
www.cousinsocnj.com

McPEAK
WEALTH MANAGEMENT GROUP
Wells Fargo Advisors Financial Network

Helping families & institutions meet their financial goals for over 40 Years
Recognized by Barron's as one of the Top 100 Independent Advisors in the US!
609-365-7340
www.mcpeakwealthmanagementgroup.com
201 Shore Rd., Linwood
2024 Barron's Top 100 Independent Advisors. Awarded September 2024; Data Compiled by Barron's based on the time period from July 2023 - June 2024 (Source: Barrons.com). The Barron's Top 100 Independent Advisors ratings are based on the previous year's assets under management, revenue generated for the advisors' firms, and the quality of the advisors' practices. Investment performance isn't an explicit factor because clients have varied goals and risk tolerances. Self-completed questionnaire was used for rating. This rating is not related to the quality of the investment advice and based solely on the disclosed criteria.
Investment products and services are offered through Wells Fargo Advisors Financial Network, LLC (WFAFN), Member SIPC. McPeak Wealth Management Group is a separate entity from WFAFN

RICHARDSON
HEATING & COOLING, INC.
24 Hour Emergency Service • Duct Cleaning
609-861-0636
richardsonheatingandcoolingattheshore.com

Quality & Commitment - 1st
Allen P. Fennimore
Home Improvement
Carpentry • Renovators • Home Repairs • Decks
Vinyl Handrails • Siding • Capping • Windows • Doors
Interior & Exterior Trim • Kitchens Bathrooms • Paint
Hardwood Floors • Fiberglass Gelcoat Repairs • Pressure Wash
OFFICE: 856-332-3384 | CELL: 856-332-3384
Marmora, New Jersey Lic. # 13VH05682200

NANIA
AMERICAN MADE
FAMILY ROOFING
610-622-7536
NEIGHBORING PARISHIONER



PATRONIZE THE ADVERTISERS WHO MAKE THIS BULLETIN POSSIBLE!

SEASHORE
CONSTRUCTION CORP
ROOFING • SIDING • WINDOWS • DECKS
800-326-5211 SEASHORECONSTRUCTION.NET

McMahon Insurance
AGENCY
THE COVERAGE YOU NEED THE SERVICE YOU DESERVE
609-399-0060 mcmahonagency.com

ROGER'S PAINTING
"Where the boss is always on the job"
Call or Text
609-703-2200
Parishioner
RogersPaintingOC.com

BEST OF THE BEST
Mokco & Mokco
PIZZA
The First and Last Name in Pizza
Visit Our New Locations at
Citizens Bank Park

Fast, Free Delivery
Quick Pick Up
Ocean City Locations
567•89•MANCO
Somers Point
609•927•9900
Somers Point,
Northfield, Linwood,
EHT, Margate, & LongPort

John D. Pojawis, Jr., MST, CPA, PFS
FREEDOM FINANCIAL
Certified Public Accountant, Lic. NJ, PA & DE
Tax Preparation, Accounting & Financial Services
4th Degree Member Knights of Columbus
810 Asbury Ave., Unit 215, Ocean City, NJ 08226
(609) 519-7470 / Fax: (856) 854-4044

DANIEL J. GALLAGHER, ESQUIRE
ESTATE PLANNING
T: 609-541-4956 • F: 609-541-4971
dgallagher@dangallagheraclaw.com
336 N. ANNAPOLIS AVENUE, ATLANTIC CITY, NJ • 1410 SHORE ROAD, NORTHFIELD, NJ

HANDYMAN REPAIRS
Ken Hopely
484-620-9833
"No Job Too Small"

If You Would Like to Advertise and Support the Church & Bulletin
Please Contact
Chad Breidinger
610-393-5329
cbreidinger@jppc.net


B.F. Mazzeo
Established 1956
We have the finest selection of organically grown fruits & produce
WE SHIP OUR OWN BASKETS ANYWHERE IN U.S.A.
Gift Baskets Our Specialty
609-641-6608
www.BFMazzeo.com
601 New Rd., Northfield

MERION MERCY ACADEMY
#1 ALL-GIRLS, CATHOLIC HIGH SCHOOL IN PENNSYLVANIA
Empowering young women to better the world.

DISCOVER MORE:
511 Montgomery Ave, Merion Station, PA
www.merion-mercy.com/admissions

OUR SPONSORS & OUR COMMUNITY
Finding FABER™
Sponsors can offer promotions, discounts and/or up-to-date contact information to the ENTIRE community
ANYONE in the community can access realtime offers from their favorite sponsors to save, share & support

WHITECAPS
DENTAL
William H. Panico, DMD
Allison Bonsall, DMD
(609) 399-3114
www.panicodental.com
740 Central Avenue, Ocean City

PHILLIPS
LANDSCAPING
Dependable, Quality Workmanship
Residential & Commercial
Lawn Care • Landscaping
Hardscaping • Lighting
Irrigation
609-653-8846
tphillipsinc@aol.com
Diocesan Members

Arnie's
butcher & culinaria
The Best Butcher Shop & Prepared Foods in Town!
Catering • Online Ordering
(609) 525-4246
www.arniesoc.com
1212 Asbury Ave, Ocean City


Bougie Beauty Concierge
Salon quality service without the commute
609-778-2016 | bougiebeautyconcierge.com
20% Off for Senior Citizens

catholicmatch® New Jersey

CatholicMatch.com/dateNJ



21st Asbury Ave.
609-398-4001
40th & West Ave.
609-398-4005
Open 12-11pm in Season

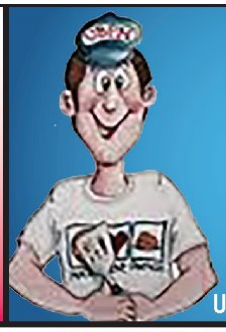
BILL KNOWS PANCAKES
UNCLE BILLS PANCAKE HOUSE
2112 ASBURY AVE., OC
609-398-7393
4001 WEST AVE., OC
609-398-6003
UNCLEBILLSPANCAKEHOUSE.COM

Hanna Flowers
Your Parish Florist
(609) 892-6734
www.floristlinwoodnj.com
2322 Shore Rd, Linwood, NJ

Ocean City Carpet & Tile
Est. 1984
Come visit us
1360 Asbury Ave.
Ocean City
New Jersey 08226
Corner of 14th St. at the light
Family Owned & Operated Since 1984
WE HAVE IT ALL!
Carpet • Laminate • Vinyl • Engineered Hardwoods
Ceramic • Porcelain • Natural Stone
KITCHEN & CABINET DESIGN CENTER
TOTAL BATHROOM REMODELING
YOUR HUNTER DOUGLAS DESIGN CENTER
Counter • Tops • Quartz & Granite • Backsplashes • Blinds • Shutters • Shades
Paul J. Flynn - Owner - Kof C
V.I.P. Discount with ad
609-398-7923 • Fax: 609-398-0062 • www.oceancityfloor.com • email: oceancitycarpet@comcast.net

Ken Southard
LANDSCAPING
(609) 399-1707

The Godfrey Funeral Homes
Ocean City • Palermo
Egg Harbor Twp.
OCEAN CITY
Sallie J. Godfrey, NJ Lic. No. 3898
PALERMO
John K. Baltz, NJ Lic. No. 3715
EGG HARBOR TWP.
Herbert L. Godfrey II, NJ Lic. No. 4362
www.godfreyfuneralhome.com | 609-399-0077

Johnny B. Goode
Ice Cream Parlor
Ocean City, NJ
Open early morning! 34th & West
Bistro specialty coffees, fresh-squeezed OJ, acai bowls + fresh fruit smoothies
Cones, sundaes, rockin' specialty shakes + waffles served all day
Homemade fudge - made in house
Gourmet chocolates + novelty candies
Scoops. Sips. Sweets + Free Nighttime Entertainment!
14th & Ashury
Cones, sundaes, smoothies, shakes + waffles + ice cream
Wrapped homemade fudge
Bistro specialty coffees
See You In The Spring!

WWW.DIMARCOELECTRIC.COM
NJ LIC. #16009
PA LIC. #34323
DiMarco Electric
Joseph M. DiMarco
Master Electrician
Ocean City NJ 1.800.370.9144
609.398.1298

Razorbill
- Home Services -
Specializing in Plumbing
609-928-7393

SEASIDE CEMETERY
"Steeped in Tradition, Eternal in Spirit"
Non-Denominational
609-390-3642
www.seasidecemetery.com
559 Route 9 S., Marmora

PLUMBING TECH
Your Ocean City Plumber
NJ Plumbing License #10083
Insured and Bonded
www.plumbingtech.net (609) 391-1965

HALLIDAY
BERKSHIRE HATHAWAY HOMESERVICES | FOX & ROACH, REALTORS®

Brad & Lorie Rice
Parishioners
OCNJ Shore Experts
C:609-502-2242
O: 609-957-6787
730 West Ave., Ocean City, NJ

Adelene
AT PORT-O-CALL
Serving Breakfast 7:30-11:30 am
Lunch 11:30am-2pm
ENJOY A DELICIOUS MEAL & SPECTACULAR OCEAN VIEWS
Family Friendly
10% OFF WITH AD
Some Exclusions Apply
Port-O-Call Hotel
1510 Boardwalk • 609-399-8812
Available for Banquets & Special Events

SHORE CLEAN EXPRESS

FREE VACUUM & CAR WASH WITH EVERY SERVICE
Full Service Car Wash
Valvoline Oil Service
Detailing • Windshield Repair
Auto Motive Repair Service
609-390-7400
Celebrating Our 27th Year

DREDGE YOUR BOAT SLIP


DREDGE YOUR BOAT SLIP

MIKE'S LANDSCAPING & LAWN MAINTENANCE
Residential & Commercial
609-390-3730
mikeslandscaping15@gmail.com

WE ARE HIRING!
Careers With Great Benefits!
Medical • Dental • Vision • Prescription • 401K
viking yachts
Valhalla Boatworks
TRADES
• Rough & Finish Electrical
• Mechanics
• Carpentry
• HVAC

VISIT: VYCCAREER.COM TO COMPLETE AN APPLICATION
CALL: 609-296-6000 EXT. 1409 • ASK FOR PAT GREEN

PHL BUILDERS
Pennsylvania
New Jersey
267-226-5702
267-240-1086
20+ Years of Experience in General Contracting Services, Real Estate & Design.
From small bathroom renovations to multifamily new construction builds.
With roots in South Philadelphia & South Jersey we treat each job as family; with Quality, Trust & Transparency from start to finish.

Mallon's
HOMEMADE STICKY BUNS
1340 Bay Ave. Ocean City, NJ | 609-399-5531 | www.mallonsbakery.com
Open Fri, Sat & Sun 7am-3pm
WE SHIP ANYWHERE IN THE USA
Mention this ad for 10% OFF your next mail order ★

10% OFF W/AD
403 East 14th Street
AUGIE'S
Breakfast Lunch
609-391-0222