Saint Damien PARISH

PARISH OFFICE

1337 Asbury Avenue
Ocean City, NJ 08226
(609) 399-0648
parishoffice@stdamienparish.com

PARISH STAFF

Msgr. Peter M. Joyce (X0105)
Pastor

Fr. Vigilius Amanze, M.SS.CC (X0114)
Part-Time Parochial Vicar

Joanne Kelly (X0100)
Pastoral Associate for Justice & Community Outreach

Maria Isabel Giron (X0130)
Pastoral Associate for Spanish Ministry

Sr. Joelle Thren, SCC (x0106)
Pastoral Associate for Lifelong Faith Formation

Diego Ramirez (609) 517-7427
Director of Music, Bands, and Choirs

Dr. Cathy Johnson (X0107)
Director of Liturgy and Worship

Sr. Jeanne Belli, SSJ (X0124)
Asst. for Justice & Community Outreach

Tom McIntyre (X0109)
Director of Maintenance

Xander Wright (X0101)
Director of Communications & IT

Theresa Segin (X0110)
Business Manager

Mary Cay Schaeffer
Administrative Assistant

Lisa Trofa
Administrative Assistant

Tina Boylan (X0104)
Wedding & Baptism Coordinator

November 8, 2026



St. Frances Cabrini

Worship Site at 2nd Street

Sunday: 10:30 AM, & 4:00 PM (SPA)
Confessions: Sunday, 3:00 PM (ENG/SPA)



St. Augustine

Worship Site at 13th Street

Saturday Vigil: 4:00 PM
Sunday: 9:00 AM
Daily Mass (Mon - Sat): 8:30 AM
Communion Service (Mon - Fri): 7:00 AM
Adoration (Mon - Fri): 9:00 AM - 1:00 PM
Confessions: Saturday, 3:00 PM



Our Lady of Good Counsel

Worship Site at 40th Street

Sunday: 7:30 AM

All Are Welcome!

32nd Sunday in Ordinary Time

GATHERING SONG *Come, Ye Thankful People, Come* St. George's Windsor

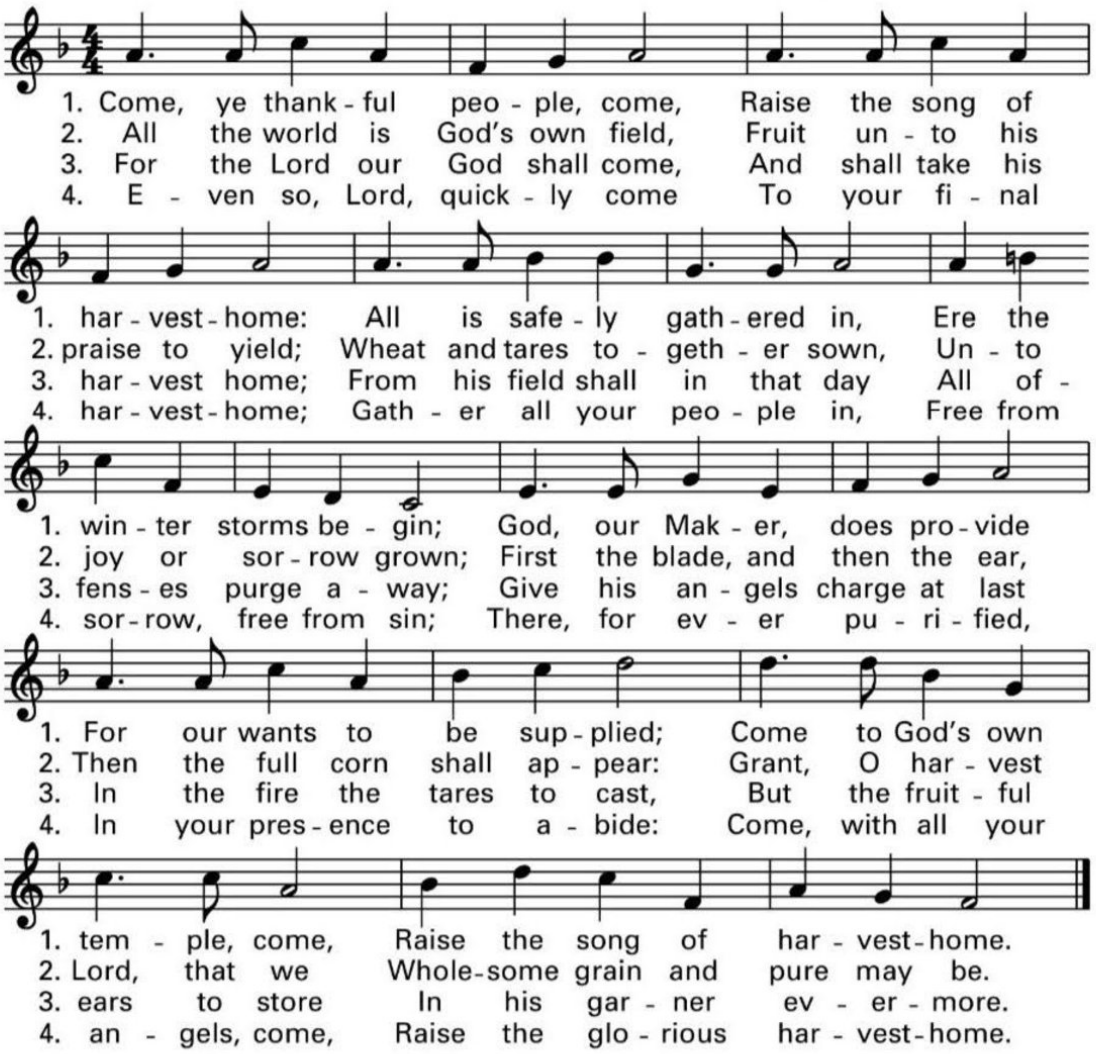

Text: 77 77 D; Henry, 1810-1871, alt. Music: George J. Elvey, 1816-1893

PENITENTIAL ACT

GLORIA *Heritage Mass* Owen Alstott

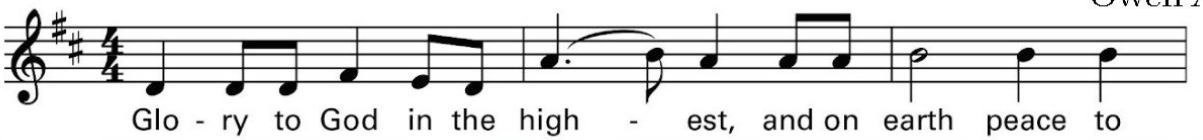

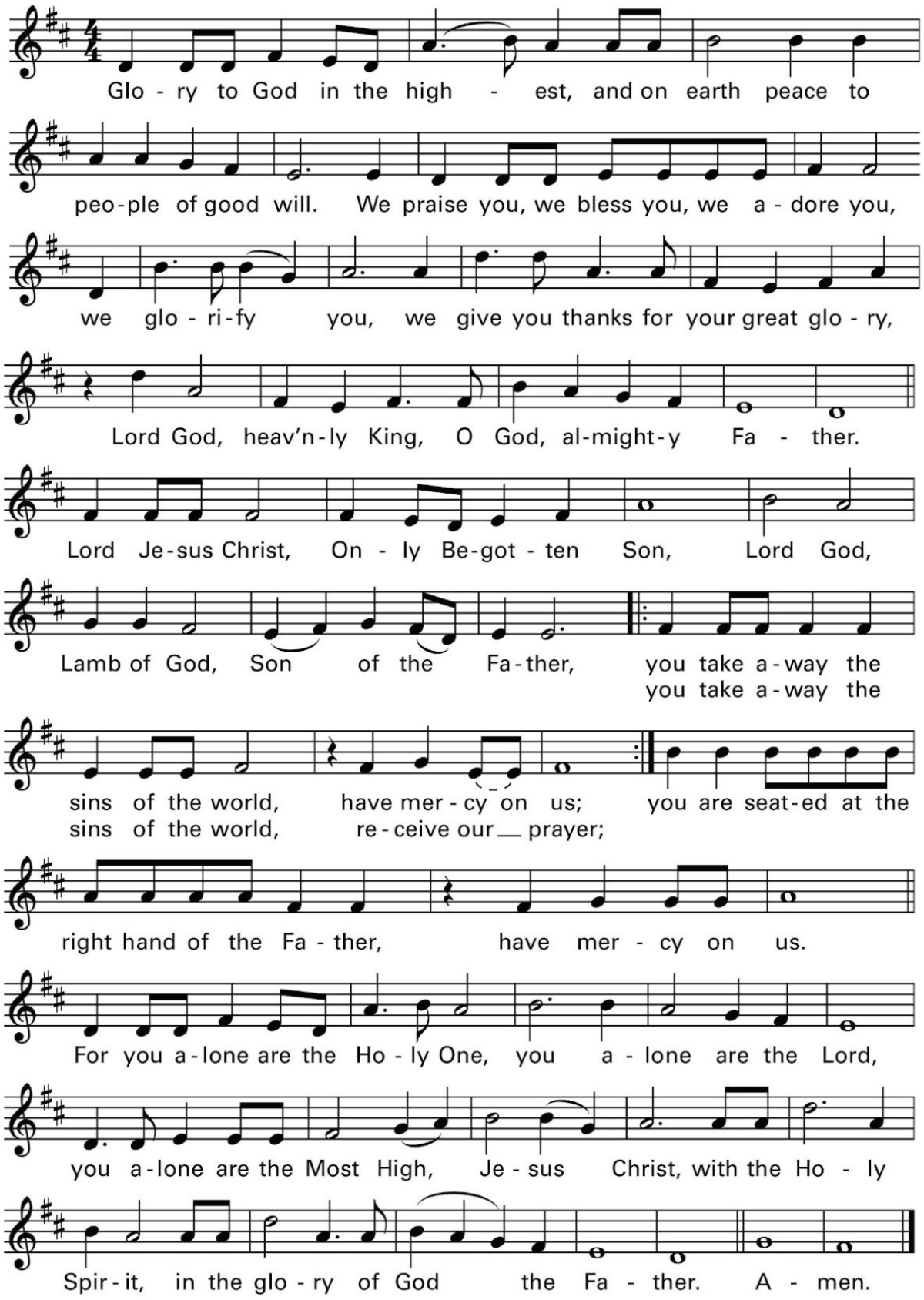

Text © 2010, ICEL. All rights reserved. Used with permission. Music © 1987, 2009, OCP. All rights reserved.

FIRST READING

For taking thought of wisdom is the perfection of prudence

Wisdom 6:12-16

RESPONSORIAL PSALM *Psalm 63*

Marty Haugen

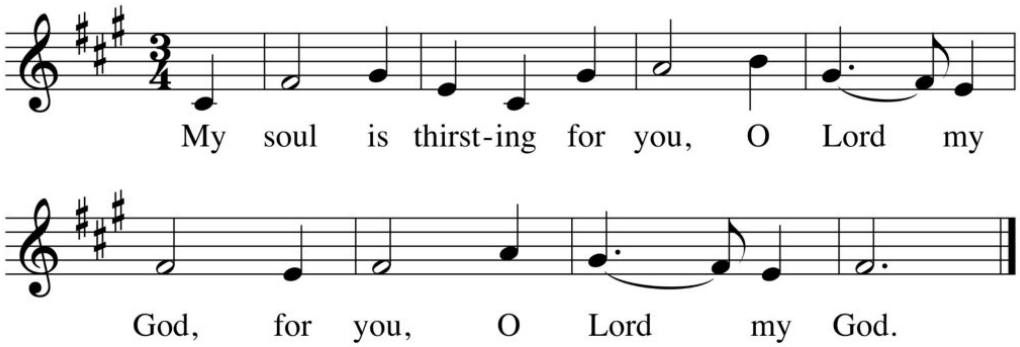

The English translation of the Psalm Response from the Lectionary for Mass © 1969, 1981, 1997, International Commission on English in the Liturgy Corporation. All rights reserved. Music Copyright © 2012 by GIA Publications, Inc. • All Rights Reserved • Printed in U.S.A.
7404 S. Mason Ave., Chicago, IL 60638 • www.giamusic.com • 800.442.1358

SECOND READING *The dead in Christ will rise first.* 1 Thessalonians 4:13-18

GOSPEL ACCLAMATION *Mass of Renewal*

Curtis Stephan

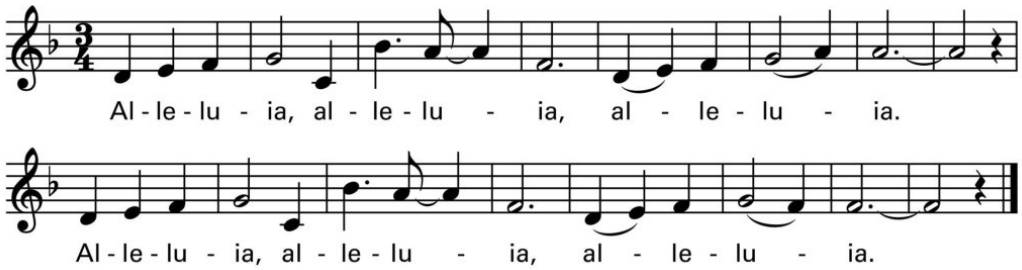

Verses text © 1969, 1981, 1997, ICEL. All rights reserved. Used with permission. Music © 2009, Curtis Stephan. Published by OCP. All rights reserved.

GOSPEL *"Therefore, stay awake,*
for you know neither the day nor the hour." Matthew 25:1-13

HOMILY

PROFESSION OF FAITH

I believe in one God, the Father almighty, maker of heaven and earth, of all things visible and invisible.
I believe in one Lord Jesus Christ, the Only Begotten Son of God, born of the Father before all ages. God from God, Light from Light, true God from true God, begotten, not made, consubstantial with the Father; through him all things were made. For us men and for our salvation he came down from heaven, and by the Holy Spirit was incarnate of the Virgin Mary, and became man.
For our sake he was crucified under Pontius Pilate, he suffered death and was buried, and rose again on the third day in accordance with the Scriptures. He ascended into heaven and is seated at the right hand of the Father. He will come again in glory to judge the living and the dead and his kingdom will have no end.
I believe in the Holy Spirit, the Lord, the giver of life, who proceeds from the Father and the Son, who with the Father and the Son is adored and glorified, who has spoken through the prophets.
I believe in one, holy, catholic and apostolic Church. I confess one Baptism for the forgiveness of sins and I look forward to the resurrection of the dead and the life of the world to come. Amen.

PRAYER OF THE FAITHFUL

OFFERTORY SONG

Rain Down — Jaime Cortez

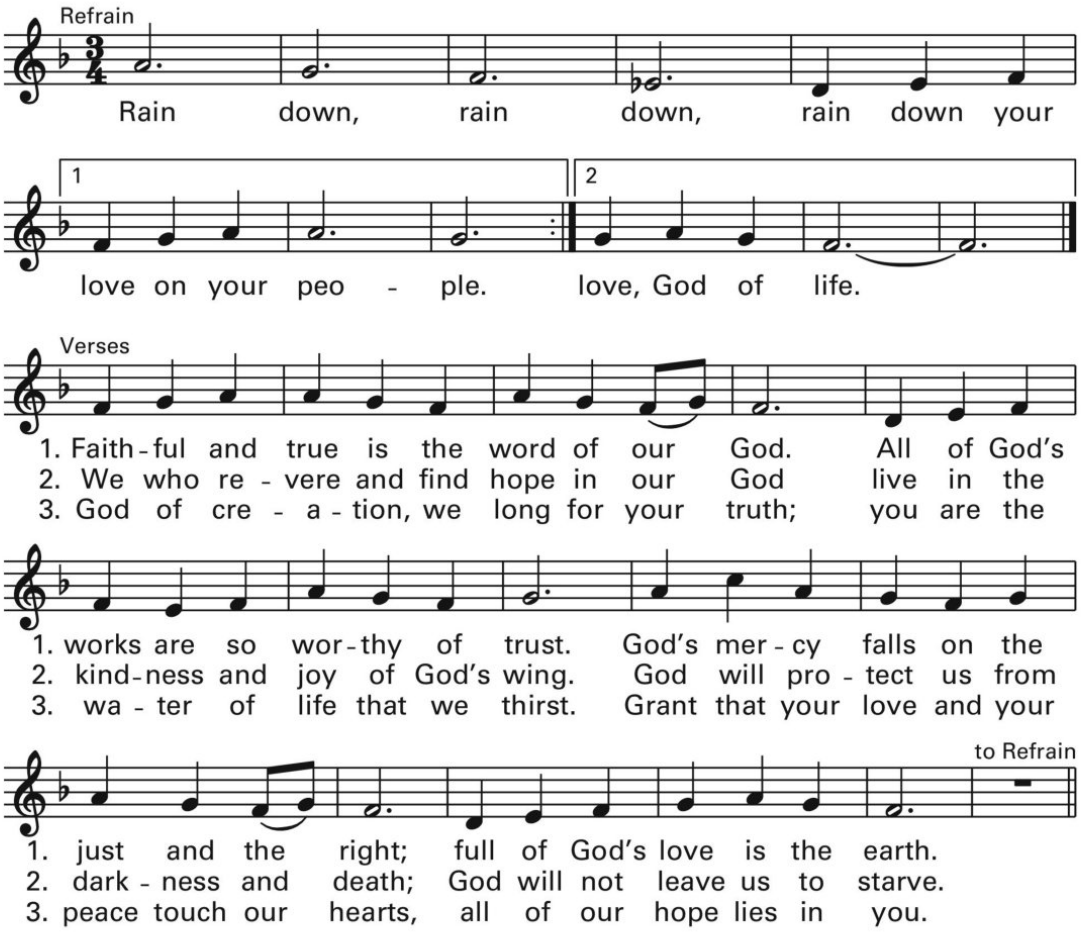

Text: Based on Psalm 33. Text and music © 1991, Jaime Cortez. Published by OCP. All rights reserved.

HOLY, HOLY

Heritage Mass; Owen Alstott

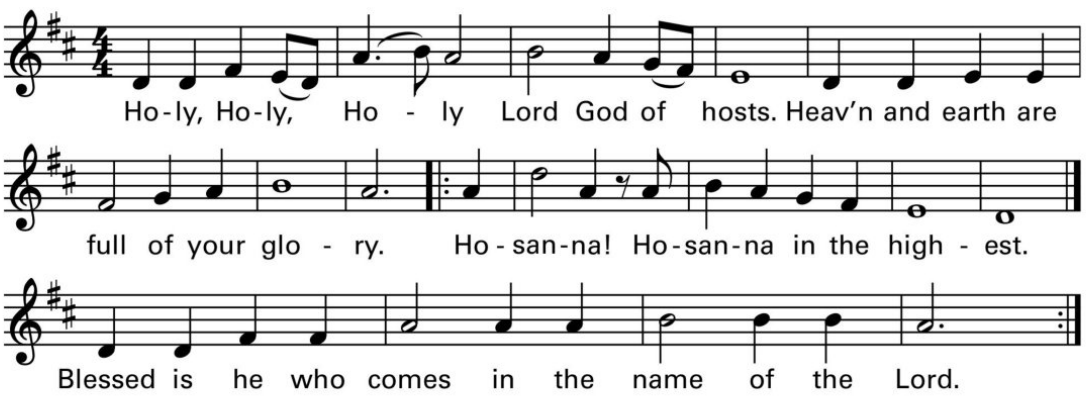

Text © 2010, ICEL. All rights reserved. Used with permission. Music © 1978, 2009, OCP. All rights reserved.

MEMORIAL ACCLAMATION

Heritage Mass; Owen Alstott

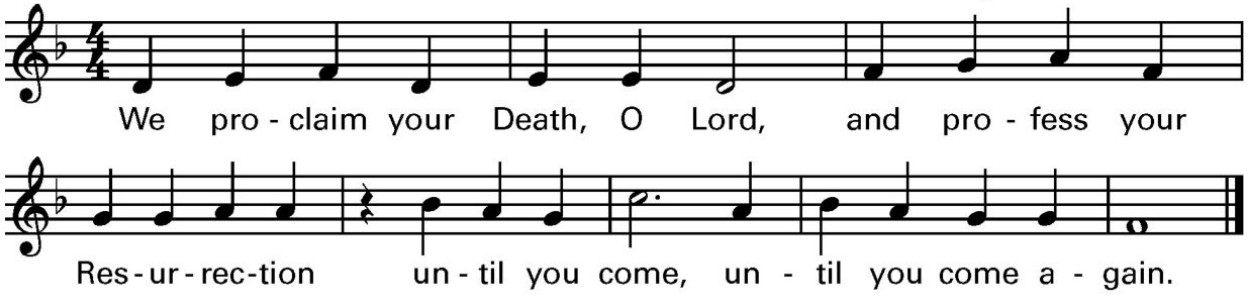

Text © 2010, ICEL. All rights reserved. Used with permission. Music © 1988, 2009, OCP. All rights reserved.

GREAT AMEN

Heritage Mass; Owen Alstott

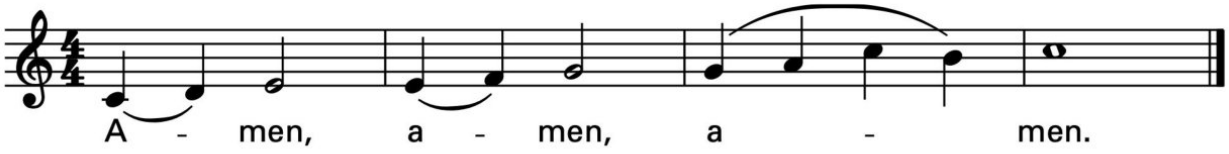

Music © 1988, OCP Publications. All rights reserved.

THE LORD'S PRAYER

LAMB OF GOD

Heritage Mass; Owen Alstott

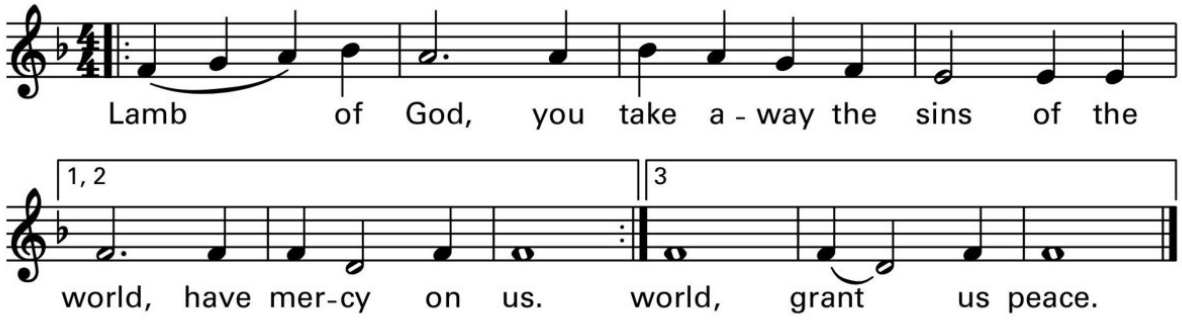

Music © 1978, OCP. All rights reserved.

COMMUNION SONG

Christ the Lord

Sarah Hart

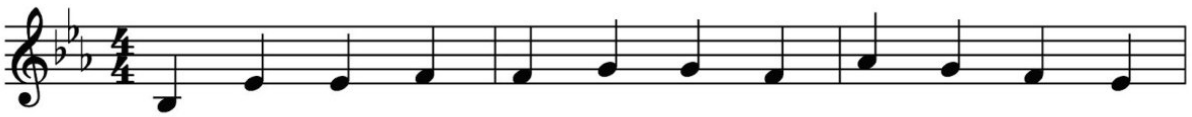

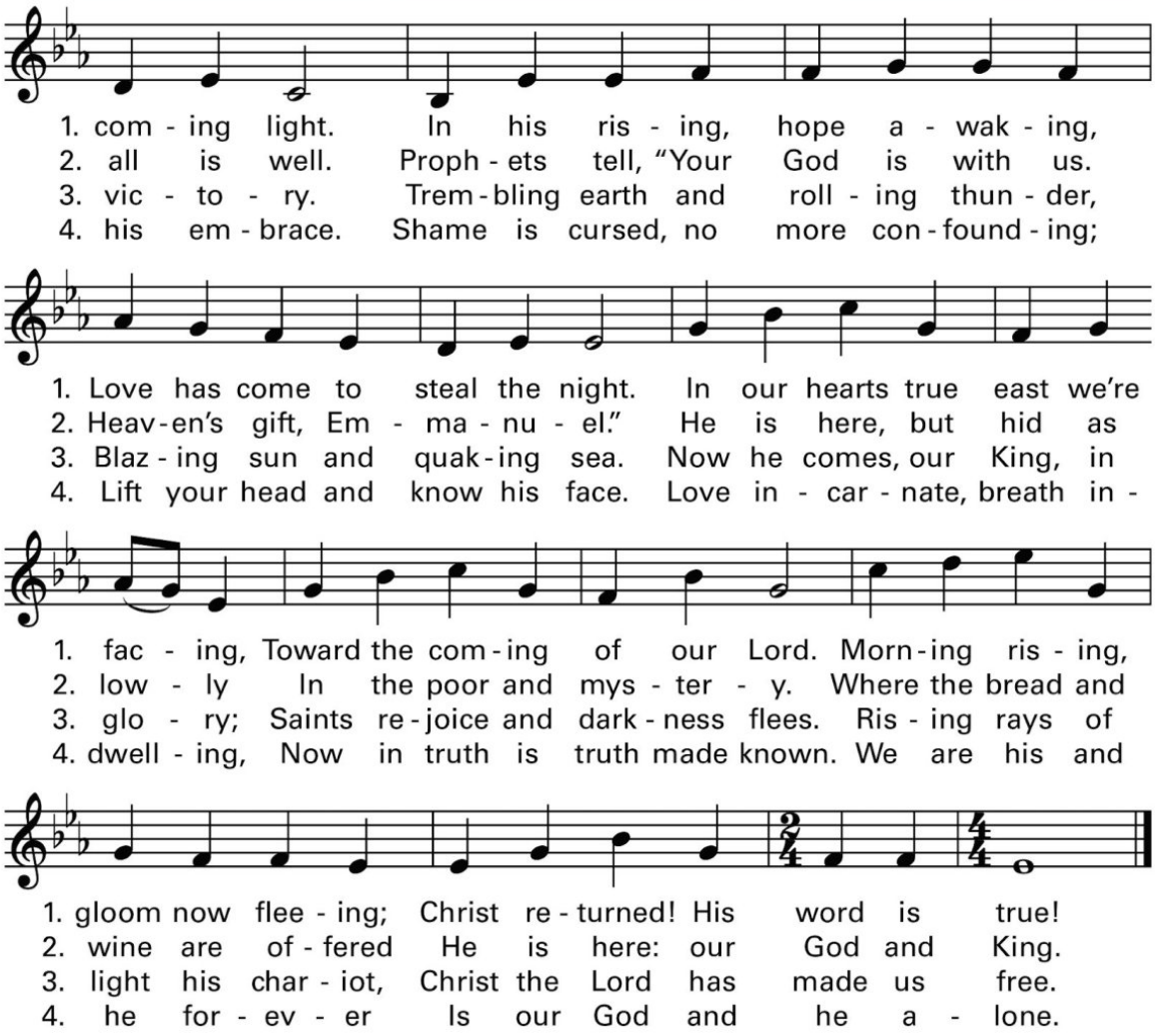

© 2011, Sarah Hart and Robert Feduccia. Published by spiritandsong.com®, a division of OCP. All rights reserved.

SENDING SONG *Glory and Praise to Our God*

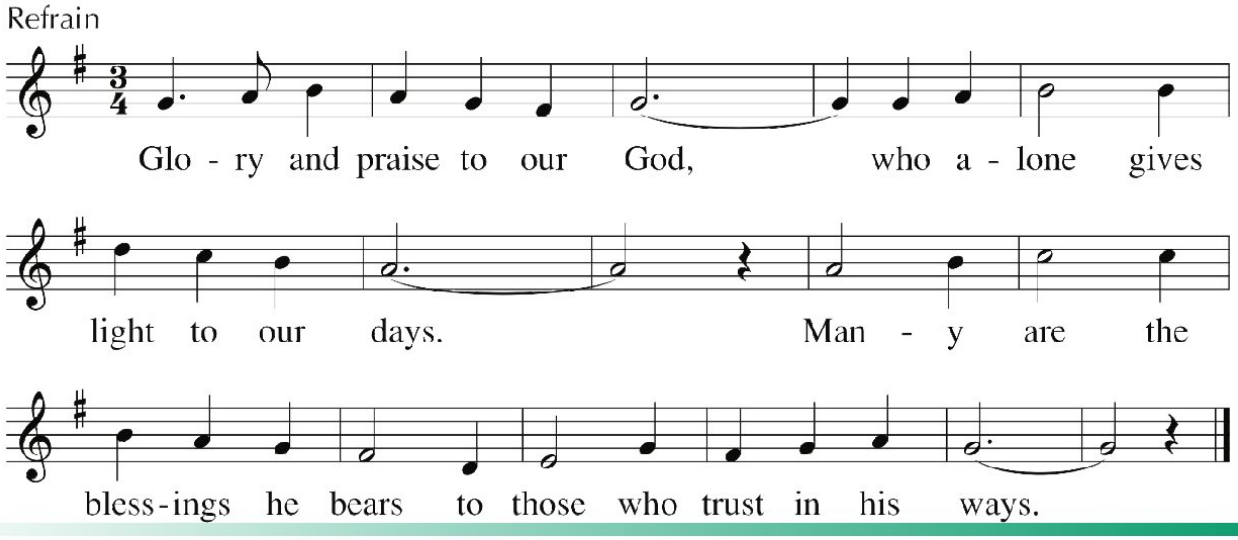

Verses 1–3

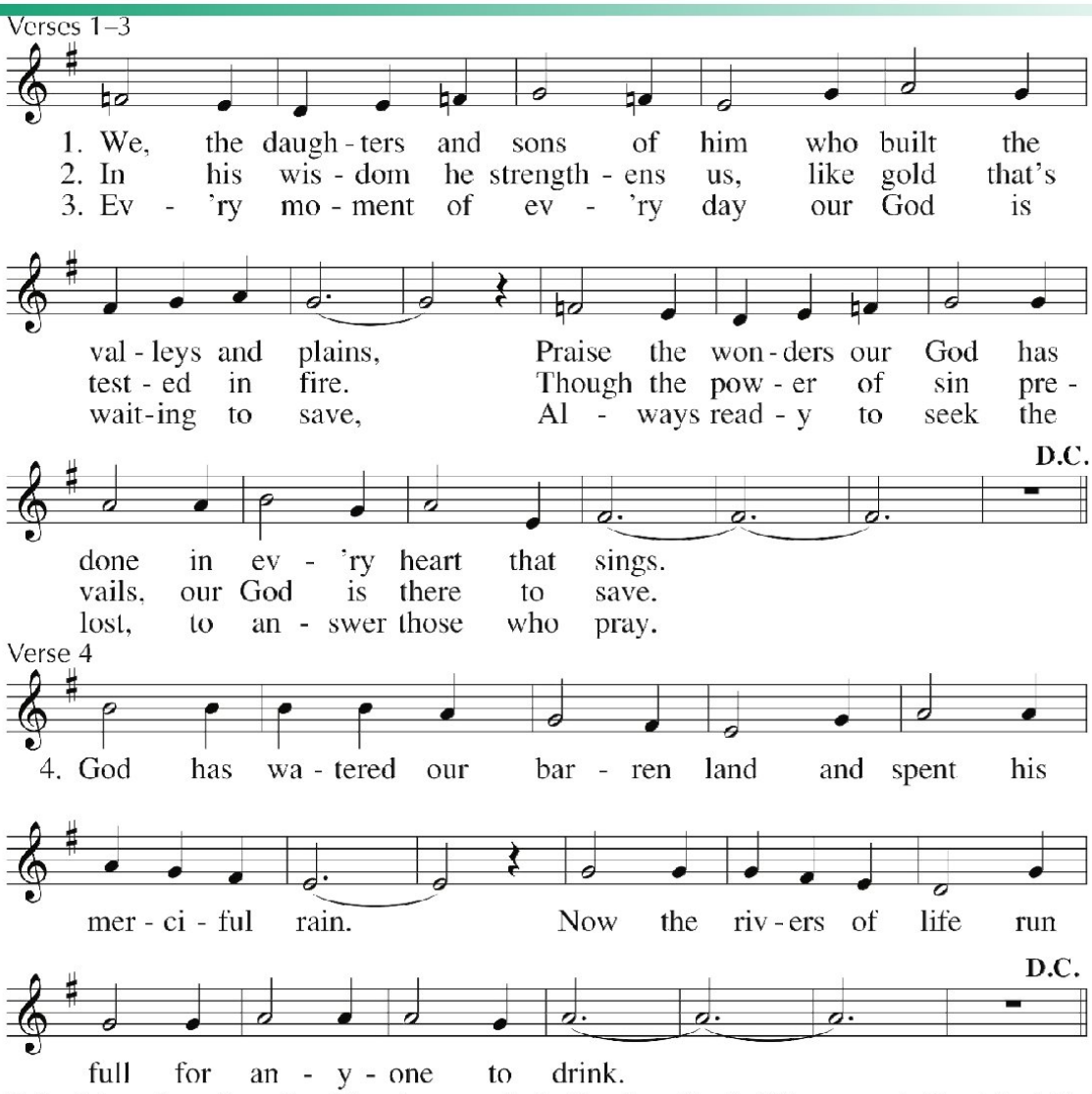

Verse 4

Text: Psalm 65, 66; Dan Schutte, b.1947 Tume: Dan Schutte b.1947; acc. by Sr. Theophane Hytrek, OSF, 1915-1992, alt. © 1976, Daniel L. Schutte and OCP
All music reprinted with permission under ONE LICENSE #A-400388 and CCLI 20805633. All rights reserved.

CAPE ATLANTIC CHALLENGE

Our goal is to send more men to ManUp South Jersey than Camden and Gloucester County. We hope this makes for fun competition, but our main intention is for the men in our region to go home ready to lead their families in the faith.



CURTIS MARTIN
How to know Jesus to share Him with the people you love



DEACON HAROLD BURKE-SIVERS
How to know your faith to help someone you love come home



DEACON ANTHONY CIOE
How to talk about Jesus in the conversations you are already having

PAUL VI HIGH SCHOOL | CONFERENCE CENTER
901 HOPKINS ROAD | HADDONFIELD
NOVEMBER 14, 2026 | 7:30 - 3:30
MANUPSOUTHJERSEY.COM

MANUP SOUTH JERSEY

A View from the Rectory Window

This weekend, we celebrate the Feasts of All Saints and All Souls. I invite you to embrace one of the Frances Xavier Cabrini was the first United States citizen to be canonized. Her deep trust in the loving care of her God gave her the strength to be a valiant woman doing the work of Christ.

Refused admission to the religious order which had educated her to be a teacher, she began charitable work at the House of Providence Orphanage in Codogno, Italy. In September 1877, she made her vows there and took the religious habit. When the bishop closed the orphanage in 1880, he named Frances prioress of the Missionary Sisters of the Sacred Heart. Seven young women from the orphanage joined her.

Since her early childhood in Italy, Frances Xavier Cabrini had wanted to be a missionary in China but, at the urging of Pope Leo XIII, Frances went west instead of east. She traveled with six sisters to New York City to work with the thousands of Italian immigrants living there.

She found disappointment and difficulties with every step. When she arrived in New York, the house intended to be her first orphanage in the United States was not available. The archbishop advised her to return to Italy. But Frances Xavier Cabrini, truly a valiant woman, departed from the archbishop's residence all the more determined to establish that orphanage. And she did.

In 35 years, Frances Xavier Cabrini founded 67 institutions dedicated to caring for the poor, the abandoned, the uneducated and the sick. Seeing great need among Italian immigrants who were losing their faith, she organized schools and adult education classes.

As a child, she was always frightened of water, unable to overcome her fear of drowning. Yet, despite this fear, she traveled across the Atlantic Ocean more than 30 times. She died of malaria in her own Columbus Hospital in Chicago.

On Friday, November 13, 8:30am we will gather at our parish church to intercede to celebrate the Holy Sacrifice of the Mass, to share in the gift of the Eucharist which sustained this great saint and to intercede to this great patroness of our parish family.

The compassion and dedication of Mother Cabrini is still seen in hundreds of thousands of her fellow citizens who care for the sick in hospitals, nursing homes, and state institutions. We complain of increased medical costs in an affluent society, but the daily news shows us millions who have little or no medical care, and who are calling for new Mother Cabrinis to become citizen-servants of our land.

Knights of Columbus Volunteer with Heart of Surfing

One of the many initiatives our local Knights of Columbus support to assist those with intellectual disabilities is volunteering with Heart of Surfing. Cindy and Bob Fertsch founded the Heart of Surfing here in Ocean City on the 57th Street beach in 2014 after the passing of their son. The organization coordinates weekly Family activities for those with Intellectual disabilities. In addition to surfing, they skateboard, ice skate, roller skate and Whale/Dolphin boating. In addition to our financial support a number of the Knights volunteer to help teach surfing. They tell us they receive much more than they give.





Mass Intentions

St. Augustine (13th St.)

Saturday, November 7th

8:30 am
Evangeline Jubanyik
requested by Therese Donlan
Frank Walicki
requested by Dottie Quinn Burns
Trevi & Sanbore Families
requested by John Trevi

4:00 pm
Frances Marotta
requested by her Loving Husband
Phillip Mollichella
requested by The Adams Family
Marion Klus
requested by Mary Gigliotti
Dawn Harrer
requested by St Damien Parish Thrift Shop

Sunday, November 8th

9:00 am
John Donlan
requested by Therese Donlan
Deceased Members of the Knights of Columbus Ocean City Council
requested by Ocean City Knights of Columbus
Stephen Mangan
requested by St. Damien Parish Family

Monday, November 9th

8:30 am
Frank Walicki
requested by Ruth Ann Firmani
Trevi & Sanbore Families
requested by John Trevi

Tuesday, November 10th

8:30 am
Paul & Paulie Cimino
requested by Terry Zakroff
Bernard DeAnnuntis
requested by Cathy & Johnny Salkeld
Patrick T. Barrett
requested by Nancy & James Sweitzer
Barbara Paparo
requested by The DeAnnuntis Family

Wednesday, November 11th

8:30 am
Jo-Ann Cogan
requested by The Cudahy Family
JoAnn Cogan
requested by The Cogan Family
Mary Kelly
requested by a Parishioner

Thursday, November 12th

8:30 am
Schiavo/Welker Families
requested by Ralph Schiavo
Cindy Donahue
requested by The Donahue Family
John Dowling
requested by his Wife

Friday, November 13th

8:30 am
For the Protection of Life at all Stages
requested by Holy Love Prayer Group
Augustus Guarnere
requested by John and Mary Ann Guarnere
Mary Kelly
requested by a Parishioner

Our Lady of Good Counsel (40TH St.)

Sunday, November 8th

7:30 am
The Sanford and Arkin Families (Special Intention)
requested by Mary Leary
John Hockenberry
requested by Toni Preston
Regina Ray
requested by Victoria Lisa

St. Frances Cabrini (2nd St.)

Sunday, November 8th

10:30 am
Joseph Reilly
requested by B.J. Preston
Ken McLaughlin
requested by McLaughlin Family
Anthony Spadafora
requested by Kathy Gallagher

4:00 pm
For the Parish Community

Coming Up Next Weekend...

Saturday, November 14th

8:30 am (13th)
Bill Valichka
requested by Linda
Anthony Spadafora
requested by John & Mary Terese Karanik
Patricia Trevi
requested by John Trevi

4:00 pm (13th)
Anna Murray
requested by her Family
Frances Marotta
requested by her Loving Husband
Robert J. Weiss
requested by St Damien Parish Family

Sunday, November 15th

7:30 am (40th)
Mason Anthony Steen (Special Intention)
requested by Kelly and Gail Barranger
Michael Lowe
requested by Regina & Joseph O'Neill
Carole Axford
requested by Barbara Ann Shotwell

9:00 am (13th)
William, Rita, Barbara, & John Zeiger
requested by William Zeiger
Joseph Lopresti
requested by Sharon and Wayne Schaible
Jennie Perrone
requested by Angela and Joe DeSilvio

10:30 am (2nd)
James & Annie Jennings
requested by Family
Joan Smith
requested by The Halliday Family
Ruth Halliday
requested by Pet and Mike Hendricks

4:00 pm (2nd)
For the Parish Community

Stewards Alert

"Therefore, stay awake, for you know neither the day nor the hour." (MATTHEW 25:13)

Many of us have put off doing something because we think we are too busy. We've all said, "I'll do it later when I have time." Unfortunately, too many of us apply this attitude to our Faith. Jesus' call to **stewardship** is urgent, in the here and now, in your current circumstances. How is God calling you to use your gifts today? Don't delay. None of us is guaranteed tomorrow.

Prayer Requests

For all those in need of healing...

Kim Bailey	Mary Carol Dailey	John Huber	John Nestor	John Trevi
Joanne Banecker	John DellaFave	Theresa Ifkovits	Elaine Perino	Irene Tripoli
Julie Baumgardner Perkins	Donald A DeRossi Jr.	Donna Kelly	Joseph Probst	Baby Vadia
Neil Betchner	Robyn DiDonato	Brian Kozakowski	John Quinn	James Valerio
Matthew Bozarth	Maryann Dishaw	Brady Lefkowitz	Eileen Reilly	Tom Visco
JoAnn Burns	Eileen Doering	Paul J Lightkep	Maureen Schneider	Baby Shane Wetzel
Dottie Quinn Burns	Bob Dolan	Keith Lofton	Kim Schulte	Carol Wheeler
Margaret Bythrow	Dan Durkin	John Maioriello	Carly Grace Serlenga	Laura Wheeler
Gwen Camp	Anita Dvdzek	Michael Maioriello	Frank Serno	Lisa Wyatt
Narahari Chintala	Charlene Engel	Rosa Martinez	Joan Sharp	John
Christian Clark	Cathy F	Thomas Mastrocola	Baby Jamie Singer	Tom
Janice Comby	Jim Fedoryczuk	Marybeth McCollum	Ana Staiber	Tom
Jim Conner	Mary Kates Gray	Hank McDermott	Mary Louise "Sossich" Stedem	Susan
Rodger Cooney	Mike Greco	Margot McGroarty	Marie Talese	Maria
Jane D.	Ellie & Reese H	Rita Miselo	Lucas Towers	

For all those who have died...

Patricia B. Crowley

If you would like to request a special prayer for someone, please call the Parish Office at (609) 399-0648.

Stewardship of Treasure

Weekly Offertory

10/25/2026	$ 21,106	
10/26/2025	$ 21,770	
DIFF:	$ (664)	-3.05%

Fiscal Year to Date

FISCAL YEAR 2026-2027 YTD:	$ 665,228	
FISCAL YEAR 2025-2026 YTD:	$ 659,548	
DIFF:	$ 5,680	+0.86%

Second Collection

The Second Collection for November 14-15 will benefit **Campaign for Human Development.**

Parish Giving

Saint Damien Parish offers a more accessible, secure, and convenient way to donate online through Parish Giving. Scan the QR code with your smartphone and sign up today!

Weekly Parish Activities

Mon-Sat	**Rosary** 7:50 AM • St. Augustine
Mon-Fri	**Eucharistic Adoration** 9:00 AM - 1:00 PM • St. Augustine
	Rosary & Divine Mercy Chaplet 12:00 PM • St. Augustine
Monday	**Miraculous Medal Novena** 8:15 AM • St. Augustine
Tuesday	**Legion of Mary** 9:15 AM • Parish Center
Wednesday	**Knitting & Crocheting** 10:00 AM • Parish Center

NOV 9 MON

Stop the Bleed Presentation

9:30 AM • Parish Center (1337 Asbury Ave.)

Stop the Bleed presented by Sarah Cunningham APN, Trauma Outreach coordinator, Cooper University Hospital. Learn the ABC's for bleeding injuries. A presentation designed for every day bystanders. All are welcome to this important presentation. **You may help to save a life.**

NOV 10 TUE

Legion of Mary Weekly Meeting



Every Tuesday at 9:15 AM • Parish Center (1337 Asbury Ave.)

All are welcome! *To learn more, contact Mary Louise Bowdler at (609) 442-4091.*

NOV 11 WED

St. Damien Parish Knitting & Crocheting Ministry

Every Wednesday 10:00 AM • Parish Center (1337 Asbury Ave.)

The group is currently making lap blankets and prayer shawls for Grace Hospice patients, as well as blankets for the Gift of Life **Wrapped in Hugs** program, providing warmth, comfort, and a reminder that each recipient is remembered with love and prayer. New members are always welcome! Whether you are an experienced knitter or crocheter or would like to learn, you'll find friendship, fellowship, and an opportunity to serve others through this ministry. *For more information, please contact Joanne Kelly at 609-399-0648 ext. 0100 or jkelly@stdamienparish.com*

NOV 11 WED

Leisure Club

12:30 - 3:30 PM • Culliney Hall (122 Atlantic Ave.)

The Leisure Club meets on the 2nd and 4th Wednesdays of each month. Contact Bea Pinkerton for information at (570) 507-1670.

NOV 12 THU

Women's Retreat "Legacy of the Heart"

9:30 AM - 4:00 PM • Ocean City Home

Legacy expresses what we have loved. Legacies are formed while we are alive; they are the imprint our lives leave on others. During this retreat, we will reflect with gratitude on all that we have received and consider how we can continue moving forward in our life of faith with God. It will be a special time to deepen our loving relationships with God and with one another. Come and enjoy a time of quiet reflection, community, prayer, and gratitude-not focused on achievements, but on the graces God has given us throughout our lives.
Limited space available. Please register early. Registration deadline: Sunday, November 8. To register, please contact Sr. Jeanne.

NOV 12 THU

Ladies' Luncheon

12:30 PM • Fitzpatrick's (650 New Rd, Somers Point)

Attention ladies of the Knights of Columbus and other women in the parish: you are invited to our luncheon. Please call Mary Ann at (609) 412-0354 to reserve your spot. The deadline to register is Sunday, **November 8.**

NOV 15 SUN

Hospitality Sunday

After 10:30 AM Mass • Culliney Hall (122 Atlantic Ave.)

Please join us for refreshments and conversation after the 10:30 AM mass in Culliney Hall. This month, we are honored to welcome members of the Eastern Service Workers Association (ESWA) as our special guests. ESWA is a volunteer, membership-based organization dedicated to supporting low-income service workers through mutual aid, advocacy, and community organizing. Representatives will be present to share more about their mission, current campaigns, and how you can get involved. Questions? Please contact Joanne Kelly at: 609-399-0648 X0100 or jkelly@stdamienparish.com

NOV 19 THU

It's Peanut Butter & Jelly Time!



9:15 AM • Culliney Hall (122 Atlantic Ave.)

We will be preparing peanut butter and jelly sandwiches for the guests of the Atlantic City Rescue Mission. Donations of creamy peanut butter and grape jam are especially needed this month. All are welcome! For more information, please contact Joanne Kelly at 609-399-0648 or jkelly@stdamienparish.com.

NOV 19 THU

Knights of Columbus Women's Auxiliary Meeting

7:00 PM • Parish Center (1337 Asbury Avenue)

Any Catholic woman related to a past or present Knight from any council is welcome to join us. For more information contact Mary Ann McIntyre 267-226-4833.

NOV 24 TUE

Ocean City Ecumenical Thanksgiving Service



12:00 PM • St. Frances Cabrini Church (114 Atlantic Avenue)

The service, sponsored by the Ocean City Ministerium and the Ocean City Ecumenical Council, will include Thanksgiving hymns, the presidential Thanksgiving proclamation, Thanksgiving Scripture readings and reflections. A Dessert Fellowship will follow the service in Culliney Hall.

DEC 3 THU

Ladies' Christmas Luncheon

12:30 PM • Crab Trap (2 Broadway, Somers Point)

Attention ladies of the Knights of Columbus and other women in the parish: you are invited to our Christmas luncheon. Please call Mary Ann at (609) 412-0354 to reserve your spot. **If you plan to attend you MUST RSVP.** We need a correct headcount to make the reservation. Thank you!

DEC 9 WED

Leisure Club Christmas Luncheon

12:00 PM • Crab Trap (2 Broadway, Somers Point)

Contact Bea Pinkerton for information at (570) 507-1670.

Rosary Hike – November 14 at 9:30 AM

Catholic women from any parish are welcome to join an informal, personally organized rosary hike and time of fellowship at 9:30 AM on the second Saturday of each month. Our next hike will be Saturday, November 14. This is a great way to meet other women who are part of the South Jersey "Blessed is She"" community.

Location: Egg Harbor Township Nature Reserve, Zion Road entrance (meet by the park information sign).

Please Note: This is a private, non-parish-sponsored gathering and is not organized, supervised, or insured by the parish or diocese. Participation is voluntary and at your own risk.

Details: Easy 1.5 mile hike - Wear sneakers or hiking shoes - Canceled for rain (resumes the following month).

Questions? Call or text Alia Suthard at (609) 675-8704

St. Damien Solidarity Market Update

Save the Date! The St. Damien Solidarity Market, normally held in November, will take place on **Sunday, May 2, 2027, from 9:00 AM to 12:30 PM in Culliney Hall.** Come shop for unique, handcrafted gifts just in time for Mother's Day! Find something special for Mom while supporting a wonderful cause. We look forward to seeing you there!

Advent Invitation

"Be strengthened in your "inner Being" through Christ's spirit, that you may be "rooted and grounded in love." (Eph. 3:16-17)

Join with others for reflection and sharing the "inner life" by Joyce Rupp. 10:00 AM in the Parish Center. Facilitated by Sr. Jeanne. Dates TBD.

An Excerpt from Magnifica Humanitas

"Founded on Christ and guided by the Holy Spirit, we believe God blesses every sincere effort to build a more just and compassionate world. The Church seeks to work alongside all people of goodwill, listening carefully to the hopes and struggles of our time and helping promote the dignity, unity, and flourishing of every human person.

In 1891, Pope Leo XIII published Rerum Novarum, helping begin what we now call the Church's social teaching. He insisted that the Gospel must speak not only about eternal life but also about the real struggles and hopes of people in the world. He showed us that the concrete lives of people are the business of the Church. Since then, the Church has continued to reflect on human dignity, justice, and the common good in light of Scripture and human experience. This living tradition still guides Christians in serving the world with wisdom, compassion, and hope. I now add my voice to this living conversation."

- *Magnifica Humanitas*, Pope Leo XIV

Faith & Justice

Sharing Thanksgiving Blessings: 2026 Gift Card Drive

"Whatever you did for one of these least brothers of mine, you did for me." (Matthew 25:40)
St. Damien's Office of Justice and Community Outreach is collecting gift cards to help provide Thanksgiving support for families and individuals in need. Gift cards from Acme, ShopRite, and Walmart are especially appreciated. To make a donation or for more information, please contact Joanne Kelly at jkelly@stdamienparish.com or 609-399-0648 X0100. Gift cards may also be dropped off at the Parish Center. Thank you for your generosity and for living Christ's call to serve others this Thanksgiving.

OCIA Sessions

Mondays at 6:00 PM
St. Damien Parish Center, 1337 Asbury Avenue
Are you interested in learning more about the Catholic faith? OCIA (Order of Christian Initiation of Adults) sessions are open to:

- Those interested in receiving the Sacraments of **Baptism, First Communion, or Confirmation**
- Those who would like to learn more about the **Catholic faith**
- Anyone who has questions about Catholic beliefs, teachings, or the life of the Church

All are welcome! Come and explore the Catholic faith in a welcoming and supportive environment. Please contact Joanne Kelly at jkelly@stdamienparish.com or 609-399-0648 X0100

St. Damien Parish Justice & Outreach Ministry

As autumn brings colder temperatures and fewer work hours for many, the needs of individuals and families in our community grow. **St. Damien Parish Social Ministry is now the St. Damien Parish Justice and Outreach Ministry**. While our name is changing, our mission remains the same: to serve those in need, promote justice, and strengthen our community through compassion, generosity, and outreach. Your prayers, donations, and volunteer support help provide assistance to our neighbors during this challenging season. **Thank you for helping bring warmth, hope, and dignity to those in need**. For more information, please contact **Joanne Kelly, Pastoral Associate for Justice and Community Outreach**.

SSJ Neighborhood Center



We invite you to check your closets and donate any gently used t-shirts to the SSJ Neighborhood Center. The shirts will be repurposed as reusable shopping bags. Donations can be dropped off at the Parish Center (1337 Asbury Ave.) We thank you for your generosity!

Thrift Shop



The St. Damien Parish Thrift Shop is located at 914 Haven Ave in Ocean City and is open every Tuesday, Thursday, and Friday from 10 AM - 3:00 PM. Come by and check out what we have in stock, all at affordable prices. **The Thrift store will be closed Nov. 1st-9th. We will reopen on Nov. 10th.** Thank you for your continued support!

Pro-Life

jerseyshore WOMEN'S CENTER

Pregnant, Need Help? Contact Jersey Shore Women's Center at 609-568-6551 where you will be offered a variety of services in a safe and loving environment. Some of the services offered include Pregnancy Tests, Ultrasounds, Material Support including diapers, wipes, formula and more, Transportation Assistance to JSWC Appointments, Parenting and Educational Classes and more. Join countless women who have experienced Jersey Shore Women's Center's care and support.

PIANO PLAYER WANTED!

Are you looking for an opportunity to share your talents? No need to be a concert pianist! We're looking for someone who can play the piano twice a month during our Communion services and Mass at the Shores Wesley Manor. If you can play a tune from our church hymnal, we'd love to hear from you! A little musical talent can make a big difference in making our services special. The residents would love and appreciate your sharing of your talents 🎶 Interested in volunteering? Please call Rosemary Kates at 856-562-7235 for more information.

St. Damien Parish Baby Supply Drive



Thank you for your wonderful response to our Baby Supply Drive. Your donations of diapers, pull-ups, wipes, baby clothing & various other baby necessities has allowed the Jersey Shore Women's Center to help countless women. Your kindness in "Walking With Moms in Need," is very much appreciated.

Knights of Columbus #2560

Our Knights of Columbus Council #2560 has been an integral part of the Ocean City Catholic Community since 1925. We are over 100 members strong and want you to join with the other men in our Parish promoting the presence of Jesus Christ here in Ocean City. Join us as we meet at 7:00 PM the second Tuesday of every month in Culliney Hall at 2nd & Atlantic Ave. For more information contact our Grand Knight Bob Zunino at 610-739-8600.

Upcoming VIRTUS Training Sessions

VIRTUS Training is required for any adult (18 years and older) who work with youth in St. Damien Parish. Upcoming session are listed here:

Thursday, November 12 • 6:00 PM at St Joachim Parish in Bellmawr.
Saturday, November 14 • 9:30 AM at Our Lady of Sorrows Parish in Linwood.
Thursday, November 19 • 6:00 PM at Most Precious Blood Parish in Collingswood.
Monday, November 23 • 9:30 AM at Holy Family Parish in Sewell.
Saturday, December 5 • 9:30 AM at Incarnation Parish in Mantua.

Report Sexual Abuse

An independent, toll-free number has been established by the Diocese of Camden to help callers report cases of sexual abuse by priests, deacons, religious, employees and/or volunteers. Calls are handled by a licensed clinical social worker. In accord with state law, cases of child sexual abuse are reported to the N.J. Division of Child Protection and Permanency and law enforcement. For information or to inquire about counseling and support services, call 1-800-964-6588.

Denuncie el Abuso Sexual

Un número telefónico gratuito e independiente ha sido establecido por la Diócesis de Camden para ayudar a las personas a denunciar casos de abusos sexuales por sacerdotes, diáconos, religiosos, empleados y/o voluntarios. Las llamadas son manejadas por un trabajador social clínico licenciado. De acuerdo a la ley del estado, los abusos de menores son reportados a la División de Protección de la Infancia y la Permanencia y a la policía. Para más información o para obtener servicios de consejería y apoyo, llame al 1-800-964-6588.

Ministerio Hispano

🏢 Oficina Parroquial con Servicios en Español

1337 Asbury Ave., Ocean City, NJ 📞 609-399-0648
Horario: • Lunes, Martes y Jueves: 10:00 a.m. – 3:00 p.m. • Viernes: 9:00 a.m. – 1:00 p.m.
📌 **Para Intenciones de Misa** 🏢 **Oficina Parroquial con Servicios en Español**
Puede pasar por la oficina parroquialen en la 1337 Asbury ave y preguntar por Maria Isabel Giron.📧 mgiron@stdamienparish.com 📞 609-399-0948 ext. 0130.Con gusto les atenderemos en todas sus necesidades parroquiales.

AVISO IMPORTANTE

Normas de vestimenta para el Sacramento del Bautismo, la Santa Misa y otras Celebraciones Católicas.
Estimadas madres, madrinas y damas de nuestra comunidad:
Reciban un cordial saludo de parte de la Administración de la Iglesia San Damián.
Les recordamos respetuosamente que **la iglesia es la Casa de Dios y un lugar sagrado**. Por respeto a Dios, a la celebración litúrgica y a toda nuestra comunidad, les pedimos vestir de manera **modesta, apropiada y respetuosa** cuando participen en el Sacramento del Bautismo o en cualquier otro evento celebrado en nuestra iglesia.
Por favor, tengan en cuenta las siguientes normas:

- Evitar ropa **demasiado ajustada, transparente o reveladora**.
- Evitar **tirantes muy finos**, escotes pronunciados y prendas que dejen demasiado descubierto el cuerpo.
- Evitar **faldas o vestidos demasiado cortos**.
- Evitar ropa de fiesta o vestimenta que no sea apropiada para un lugar de culto.
- Si usan pantalones, favor de usar **pantalones de vestir**, no mezclilla (jeans), y que no sean demasiado ajustados.

Agradecemos sinceramente su respeto, comprensión y colaboración para mantener la dignidad y el carácter sagrado de nuestra iglesia.

📖 Recordatorios Importantes

No olvides llevar tu boletín a casa.
Recordemos que **EL SANTÍSIMO SACRAMENTO** es la presencia real de **Jesús vivo**. Él está presente en nuestra iglesia en todo momento. Por ello, se recomienda hacer una **reverencia al entrar y al salir del templo**, así como **guardar silencio** por respeto a Jesús y a quienes están en oración.

💍 Bodas y 💧 Bautizos

Para bodas o bautizos de niños, favor de comunicarse con:
Padre Vigilius 📞 609-399-0648 ext. 0114 📧 vamanze@stdamienparish.com

🙏 Grupo de Oración

Todos los viernes a las 7:00 p.m.en San Francesca Cabrini.Te invitamos a disfrutar de la presencia del Señor a través de nuestro círculo de oración. Oramos por la Iglesia, nuestro país y el mundo. También compartimos:
• Alabanza y adoración • Oraciones de intercesión • Lectura de las Sagradas Escrituras ¡No te lo pierdas e invita a otros a gozarse en el Señor!

⛪ Misa Dominical en Español

Domingos a las 4:00 p.m.
📍 **Iglesia Santa Frances Cabrini**
Confesiones disponibles **desde las 3:00 p.m.**
📌 Para intenciones de Misa:
Pasar por la oficina y preguntar por **Maria Isabel Giron**
📧 mgiron@stdamienparish.com 📞 609-399-0948 ext. 0130
Con gusto les atenderemos en todas sus necesidades parroquiales.
📍 **Dirección correcta de la Iglesia Santa Frances Cabrini:**
114 Atlantic Ave. & 2nd Ave., Ocean City, NJ 08226

📢 Aviso Importante

Las intenciones de la Santa Misa tienen un costo de **$15.00** por intención en toda nuestra Diócesis de Camden.

Sin embargo, si usted tiene una emergencia y en algún momento no puede cubrir esta ofrenda, por favor hable con Carlos para tratar de ayudarle.

Recordemos que para Dios debemos dar una buena ofrenda con amor, y sus promesas son que las bendiciones se nos multiplicarán.

🙏 Gracias por su apoyo y generosidad hacia nuestra Iglesia.

La oficina de ministerio hispana de San Damián

📵 Aviso Importante

Por favor, apague su teléfono celular antes de entrar a la iglesia para evitar distracciones y mantener un ambiente de oración y respeto.

📱 ¡Manténgase informado de todo lo que sucede en nuestra parroquia!

Simplemente use la cámara de su teléfono para escanear este código QR y así podrá mantenerse al día de todos nuestros eventos, cambios de horario, anuncios importantes y actividades parroquiales.
También encontrará:
✅ Horarios de misas y confesiones
✅ Información sobre bautizos, bodas y otros sacramentos
✅ Preguntas y respuestas sobre los sacramentos
✅ Eventos y celebraciones especiales
✅ Noticias y anuncios de nuestra comunidad parroquial
¡No se pierda ninguna actualización y manténgase conectado con su familia parroquial de San Damián!

Oficina de San Damian
anuncios importantes
WhatsApp group

🛍️ Tiendita Catolica

Disponible durante la Misa Hispana, ubicada en la oficina donde se anotan las intenciones de Misa.
Ofrecemos artículos religiosos que fortalecen su fe.

🌎 Oremos por la Inmigración

Pidamos por una **reforma migratoria justa y compasiva**.
📌 Recursos sobre inmigración (en español e inglés): www.ilrc.org www.cliniclegal.org (Know Your Rights)

Recursos para la Comunidad:

Abogado de Inmigración, Centro de la Ley y Justicia Social de Camden

Oficina central
126 N. Broadway
2do piso
Camden, NJ 08103
Teléfono: (856) 583-2950
Fax: (856) 583-2955

Oficina de Bridgeton
312 N Perla St.
Bridgeton, NJ 08302
solo con cita previa
Teléfono: (856) 583-2950
Fax: (856) 583-2955

Caridades Católicas
9 N. Georgia Ave.
3er piso
Atlantic City, NJ 08401
Teléfono: (856) 583-2950
Fax: (856) 583-2955

PARA LOS RESIDENTES DE OCEAN CITY
Thrift Shop de la Parroquia de San Damián
914 Haven Ave. Ocean City, NJ
Abierta los martes, jueves, y viernes de 10 AM – 3 PM
Food Cupboard, St. Peter Methodist Church Lunes a viernes, 1-3PM, St. Peter's Methodist Church, 501 E 8th Street Ahora tiene comida hispana. Si quiere participar, vea a Roció Oropeza para una aplicación.
ROPA: Ocean City Clothes Closet; Ropa del invierno gratis para niños y adultos cada lunes, miércoles y viernes, 10 AM – 12:30 PM, 555 West Ave, Ocean City NJ
Programa de Educación y Detección Temprana del Cáncer – Seno, Cervical, Colorrectal y de Próstata. Para más información o para conocer si usted es elegible para la Evaluación GRATUITA del Cáncer llame al 609-465-6840 o visítanos en 6 Moore Road Cape May Court House, NJ 08210.
Dentistas Complete Care
3700 New Jersey Ave. Wildwood, NJ 08260 609-465-0258

PARA LOS RESIDENTES DEL CONDADO DE ATLANTIC
Clínica de Salud: Residentes del Condado de Atlantic de 18 años o más, que no tienen seguro de salud pueden hacer un examen de salud que incluye: Presión Arterial, Prueba de Azúcar, Colesterol, Examen del Seno. Examen colorrectal, (edad 50 0 más), Referidos para Mamografía, Prueba de Papanicolaou, Próstata, y Consejería en Salud.
201 South Shore Road Northfield, NJ 08225 o puede llamar (609) 645-5933
Despensa de Alimentos de Somers Point
Grace Lutheran Church , 11 E. Dawes Avenue , Somers Point, NJ . 609-927-9982 Abierto los lunes a jueves 9 – 11:30 AM
Cerrado la primera semana del mes.
Hospital Thrift Store in Somers Point
275 New Road (Target Shopping Center) Somers Point. NJ 08244
Abierto miércoles a sábado 10 AM – 5 PM 609-312-5296
ESTOS LUGARES OFRECEN SERVICIOS PARA TODOS
Southern Jersey Family Medical Centers, INC.
932 S. Main St.Pleasantville, NJ 08232
(609)-383-0880
Los clientes pagan según de lo que ganan (Ofrece Exámenes visuales y lentes gratuitos a sus pacientes.)
Dentista en Rutgers School Dental Medicine en Northfield
235 Dolphin ave. Northfield, New Jersey 609-645-5872
VOLUNTARIOS DE MEDICINA
Gratis para las personas sin seguros médicos
Llama 609-463-2846 opción 1
423 N.Rt 9 Cape May court house,NJ
Despensa de Alimentos de Holy Redeemer
1801 Ruta 9 Norte (En ruta 9 entre la ruta 83 y Avalon Blvd.)
Swainton, NJ 08210 . Abierto los lunes, martes y jueves
9 AM a 12 PM. 609-463-6027

CRA
Financial, L.L.C.
WEALTH MANAGEMENT



(609) 380-3500
www.crafinancial.com
332 Tilton Road #101 • Northfield, NJ 08225

Gold Coast Handyman Services LLC
Residential Repairs & Maintenance
Rich H. (609) 665-1436
Seasonal Maintenance * Painting * Repairs
Light Carpentry * Special Projects
NJHIC# 13VH02555300

BROADLEY'S
PLUMBING | HEATING | AIR CONDITIONING
Your Trusted Source Since 1911
609-525-4229
Broadleys.net
Emergency Service • Free Estimates

Spec. Lic. #4087
Atlantic Coast Dentistry for Children
Mark R. Raab, D.M.D.
AtlanticCoastDentistry.com
609-601-9566
450 Shore Road, Somers Point, NJ

ROOM AIR CONDITIONER RENTALS, INC.
JAY'S
WEEKLY • MONTHLY • SEASONAL
Joseph L. Maloney
DON'T SWEAT IT, RENT IT!
609-399-JAYS (5297) 300 E. 11th St, Ocean City, NJ

Space Available

Goldcoast | Sotheby's INTERNATIONAL REALTY



Peter Madden
Broker/Owner & Parishioner
Cell: 609-513-4781
pete@petermadden.com
200 34th St., Ocean City NJ 08226

NORTH END dental associates
Frank Fuscaldo, DDS
Danielle DeLanzo, RDH
609-398-8866
210 West Ave., Ocean City, NJ 08226
northenddentaloc.com

Ocean City Family Practice
Dr. Gary W. Raab
Teresa L. Byrd R.N., A.P.N.C.
Dawn Paone, R.N., A.P.N.C.
Daily - Evening & Saturday Hours by Appointment
Emergencies Accepted
6th & Central Avenue • 609-399-1862

Miss Sea's Shore Services
Linen, Bedding & Bath Rentals
Beach Equipment Rentals
Property Management
(609) 600-7476
1137 West Avenue, Unit A, Ocean City
www.ocnjshoreservices.com
Parishioner Owned

MALLORY'S ARMY® Foundation
United Together In The Fight Against Bullying...
Don't Just Teach Kindness... BE KINDNESS!
www.MallorysArmy.org
(973) 440-8657 | info@mallorysarmy.org
It's easy to join our mailing list!
Just send your email address by text message:
Text MALLORYSARMY to 22828 to get started.
Message and data rates may apply.

UNION ROOFING
YOUR PARISH ROOFER
NEW ROOFS $995.00 as low as
REPAIRS $95.00 as low as
SHINGLES & SIDING $1000 OFF over 1,000 sq. ft.
ROOF COATING $395.00 as low as
Coupon Must be Presented at Time of Estimate
15 YEAR GUARANTEE • FREE ESTIMATES 215.464.6425

Daniel Maimone
Daniel Maimone
OCEAN CITY'S PREMIER AGENT
(609) 670-9978
www.myocnj.com
ocdaniel.comcast.net

Make Your Home Look New Again
With Beautiful New Siding and Roofing
Frank Vincent
WINDOWS & ROOFING
SIDING - DOORS
NJ Lic. 13VH0097500



609-641-2389
201 Tilton Road Northfield
in the London Square Mall
Over 62 Years in Business
~Parishioner Owned~
www.FrankVincentWindowsandRoofing.com

Willow Creek Winery



CELEBRATING LIFE'S EVENTS WITH YOU
OPEN DAILY FOR WINE & FOOD
168 Stevens Street | Cape May
609.770.8782 | willowcreekwinery.com

RIDESHARING SAFETY TIPS
BEFORE YOU GET IN A RIDE SHARE
ASK #WHATSMYNAME
SAMI
stop
ask
match
inform
in remembrance of
samantha josephson

Your Score at the Jersey Shore



Dean Kolonich
Realtor & Parishioner
M: 609-226-7506
O: 609-322-7390
dean.kolonich@compass.com
www.kaylanollgroup.com
201 34th Street
Ocean City, NJ, 08226
KAYLA NOLL GROUP
Dean Kolonich is a real estate salesperson affiliated with Compass RE. Compass RE is a licensed real estate broker and abides by Equal Housing Opportunity laws. 201 34th Street, Ocean City, NJ 08226.
COMPASS RE

Gwynedd Mercy Academy High School
Educate. Inspire. Empower.
Montgomery County, PA | gmahs.org



Websters TAVERN
GREAT FOOD
COLD DRINKS
EVERY GAME
18 MacArthur Blvd
Somers Point

HOME UPGRADES ON YOUR MIND?
O'DONNELL ROOFING CO.
Roofs and More Since 1924
When you're ready, trust the company that has been around for four generations.
From Delco to the Shore, we got you covered!
(610) 632-7356
BBB A+ Rating
NJ # 13VH12450200
All Roof Types | Siding | Windows | Doors | Gutters | Solar
PA # 008425

Your Heating & Air Specialists
LENEGAN
Plumbing & Heating LLC



609.399.1200
www.ocnjplumber.com
200 West Ave.
Ocean City, NJ 08226
SOUTH JERSEY GAS
TRANE
Participating Contractor

OCEAN CITY DENTAL CENTER
Gerald F. Raab, D.D.S., P.A.
Diane Stone, R.D.H.
600 West Avenue
399-4542
Full Service Lab
Teeth whitening in 1 hour
Invisible Braces



St. Aloysius Academy
Bryn Mawr, PA
St. Aloysius Academy is the only Private, Catholic, All-Boys, K-8 School in the Philadelphia Five-County Area.

GREAT IDEAS, LIKE GREAT MEN, BEGIN HERE



Scan to Learn More
✓ Advanced Placement Classes Available
✓ Weekly Added Value Classes for all Students
✓ Award-Winning and Diverse Music Program
✓ Fall, Winter and Spring Sports
✓ After-School Clubs and Activities
610-525-1670 | staloysiusacademy.org

OCEAN CITY COFFEE CO.
Roasted on the Beach
FRESH COFFEE DAILY
916 Boardwalk, OCNJ
1066 Boardwalk, OCNJ
917 Asbury Ave., OCNJ
34 W. State St.
Media PA

BUDGET BLINDS
of Ocean City
609-513-8595
www.budgetblinds.com
701 New Road
Somers Point

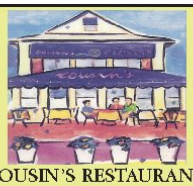
COUSIN'S RESTAURANT
Est. Since 1980
DINING INSIDE • TAKEOUT • CATERING
Now Using Organic Chicken Breasts
Gluten-Free Options Always Available
104 Asbury Ave. • 609-399-9462
Online ordering available at
www.cousinsocnj.com

McPEAK
WEALTH MANAGEMENT GROUP
Wells Fargo Advisors Financial Network

Helping families & institutions meet their financial goals for over 40 Years
Recognized by Barron's as one of the Top 100 Independent Advisors in the US!
609-365-7340
www.mcpeakwealthmanagementgroup.com
201 Shore Rd., Linwood
2024 Barron's Top 100 Independent Advisors. Awarded September 2024; Data Compiled by Barron's based on the time period from July 2023 - June 2024 (Source: Barrons.com). The Barron's Top 100 Independent Advisors ratings are based on the previous years assets under management, revenue generated for the advisors' firms, and the quality of the advisors' practices. Investment performance isn't an explicit factor because clients have varied goals and risk tolerances. Self-completed questionnaire was used for rating. This rating is not related to the quality of the investment advice and based solely on the disclosed criteria.
Investment products and services are offered through Wells Fargo Advisors Financial Network, LLC (WFAFN), Member SIPC. McPeak Wealth Management Group is a separate entity from WFAFN

RICHARDSON
HEATING & COOLING, INC.
24 Hour Emergency Service • Duct Cleaning
609-861-0636
richardsonheatingandcoolingattheshore.com

Quality & Commitment - 1st
Allen P. Fennimore
Home Improvement
Carpentry • Renovations • Home Repairs • Decks
Vinyl Handrails • Siding • Capping • Windows • Doors
Interior & Exterior Trim • Kitchens Bathrooms • Paint
Hardwood Floors • Fiberglass Gelcoat Repairs • Pressure Wash
OFFICE: 856-332-3384 | CELL: 856-332-3384
Marmora, New Jersey Lic. # 13VH05682200

NANIA
AMERICAN MADE
FAMILY ROOFING
610-622-7536
NEIGHBORING PARISHIONER



PATRONIZE THE ADVERTISERS WHO MAKE THIS BULLETIN POSSIBLE!

SEASHORE
CONSTRUCTION CORP
ROOFING • SIDING • WINDOWS • DECKS
800-326-5211 SEASHORECONSTRUCTION.NET

McMahon Insurance
AGENCY
THE COVERAGE YOU NEED THE SERVICE YOU DESERVE
609-399-0060 mcmahonagency.com

ROGER'S PAINTING
"Where the boss is always on the job"
Call or Text
609-703-2200
Parishioner
RogersPaintingOC.com

BEST OF THE BEST
MANCO & MANCO PIZZA
The First and Last Name in Pizza
Visit Our New Locations at
Citizens Bank Park

Fast, Free Delivery
Quick Pick Up
Ocean City Locations
567•89•MANCO
Somers Point
609•927•9900
Somers Point,
Northfield, Linwood,
EHT, Margate, & LongPort

John D. Pojawis, Jr., MST, CPA, PFS
FREEDOM FINANCIAL
Certified Public Accountant, Lic. NJ, PA & DE
Tax Preparation, Accounting & Financial Services
4th Degree Member Knights of Columbus
810 Asbury Ave., Unit 215, Ocean City, NJ 08226
(609) 519-7470 / Fax: (856) 854-4044

DANIEL J. GALLAGHER, ESQUIRE
ESTATE PLANNING
T: 609-541-4956 • F: 609-541-4971
dgallagher@dangallagheraclaw.com
336 N. ANNAPOLIS AVENUE, ATLANTIC CITY, NJ • 1410 SHORE ROAD, NORTHFIELD, NJ

HANDYMAN REPAIRS
Ken Hopely
484-620-9833
"No Job Too Small"

catholicmatch®
New Jersey
CatholicMatch.com/dateNJ
If You Would Like to Advertise and Support the Church & Bulletin
Please Contact
Chad Breidinger • 610-393-5329
cbreidinger@jppc.net

B.F. Mazzeo
Established 1956
We have the finest selection of organically grown fruits & produce
WE SHIP OUR OWN BASKETS ANYWHERE IN U.S.A.
Gift Baskets Our Specialty
609-641-6608
www.BFMazzeo.com
601 New Rd., Northfield

MERION MERCY ACADEMY
#1 ALL-GIRLS, CATHOLIC HIGH SCHOOL IN PENNSYLVANIA
Empowering young women to better the world.
DISCOVER MORE:
511 Montgomery Ave, Merion Station, PA
www.merion-mercy.com/admissions

OUR SPONSORS & OUR COMMUNITY
Finding FABER™
Sponsors can offer promotions, discounts and/or up-to-date contact information to the ENTIRE community
ANYONE in the community can access realtime offers from their favorite sponsors to save, share & support

WHITECAPS DENTAL
William H. Panico, DMD
Allison Bonsall, DMD
(609) 399-3114
www.panicodental.com
740 Central Avenue, Ocean City

PHILLIPS LANDSCAPING
Dependable, Quality Workmanship
Residential & Commercial
Lawn Care • Landscaping
Hardscaping • Lighting
Irrigation
609-653-8846
tphillipsinc@aol.com
Diocesan Members

Arnie's butcher & culinaria
The Best Butcher Shop & Prepared Foods in Town!
Catering • Online Ordering
(609) 525-4246
www.arniesoc.com
1212 Asbury Ave, Ocean City
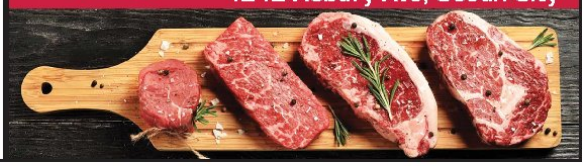

Bougie Beauty Concierge
Salon quality service without the commute
609-778-2016 | bougiebeautyconcierge.com
20% Off for Senior Citizens

Hanna Flowers
Your Parish Florist
(609) 892-6734
www.floristlinwoodnj.com
2322 Shore Rd, Linwood, NJ

Nauti Donuts
OC NJ
609-938-2253
www.nautidonuts.com
2133 Asbury Avenue

Aunt Betty's Ice Cream Shack
21st Asbury Ave.
609-398-4001
40th & West Ave.
609-398-4005
Open 12-11pm in Season

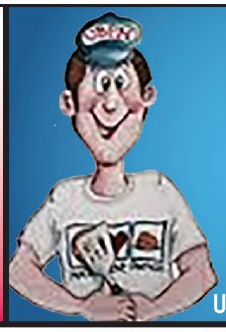
BILL KNOWS PANCAKES
UNCLE BILLS PANCAKE HOUSE
2112 ASBURY AVE., OC
609-398-7393
4001 WEST AVE., OC
609-398-6003
UNCLEBILLSPANCAKEHOUSE.COM

Ocean City Carpet & Tile
Est. 1984
Come visit us
1360 Asbury Ave.
Ocean City
New Jersey 08226
Corner of 14th St. at the light
Family Owned & Operated
Since 1984
WE HAVE IT ALL!
Carpet • Laminate • Vinyl • Engineered Hardwoods
Ceramic • Porcelain • Natural Stone
KITCHEN & CABINET DESIGN CENTER
TOTAL BATHROOM REMODELING
YOUR HUNTER DOUGLAS DESIGN CENTER
Counter • Tops • Quartz & Granite • Backsplashes • Blinds • Shutters • Shades
Paul J. Flynn - Owner - Kof C
V.I.P. Discount with ad
609-398-7923 • Fax: 609-398-0062 • www.oceancityfloor.com • email: oceancitycarpet@comcast.net

Ken Southard
LANDSCAPING
(609) 399-1707

The Godfrey Funeral Homes
Ocean City • Palermo
Egg Harbor Twp.
OCEAN CITY
Sallie J. Godfrey, NJ Lic. No. 3898
PALERMO
John K. Baltz, NJ Lic. No. 3715
EGG HARBOR TWP.
Herbert L. Godfrey II, NJ Lic. No. 4362
www.godfreyfuneralhome.com | 609-399-0077

Johnny B. Goode Ice Cream Parlor
Ocean City, NJ
Open early morning! 34th & West
Bistro specialty coffees, fresh-squeezed OJ, acai bowls + fresh fruit smoothies
Cones, sundaes, rockin' specialty shakes + waffles served all day
Homemade fudge - made in house
Gourmet chocolates + novelty candies
Scoops. Sips. Sweets + Free Nighttime Entertainment!
14th & Asbury
Cones, sundaes, smoothies, shakes + waffles + ice cream
Wrapped homemade fudge
Bistro specialty coffees
See You In The Spring!

WWW.DIMARCOELECTRIC.COM
NJ LIC. #16009
PA LIC. #34323
DiMarco Electric
Joseph M. DiMarco
Master Electrician
Ocean City NJ 1.800.370.9144
609.398.1298

Razorbill
- Home Services -
Specializing in Plumbing
609-928-7393

SEASIDE CEMETERY
"Steeped in Tradition, Eternal in Spirit"
Non-Denominational
609-390-3642
www.seasidecemetery.com
559 Route 9 S., Marmora

PLUMBING TECH
Your Ocean City Plumber
NJ Plumbing License #10083
Insured and Bonded
www.plumbingtech.net (609) 391-1965

HALLIDAY
BERKSHIRE HATHAWAY HOMESERVICES | FOX & ROACH, REALTORS®

Brad & Lorie Rice
Parishioners
OCNJ Shore Experts
C:609-502-2242
O: 609-957-6787
730 West Ave., Ocean City, NJ

Adelene at Port-O-Call
Serving Breakfast 7:30-11:30 am
Lunch 11:30am-2pm
ENJOY A DELICIOUS MEAL & SPECTACULAR OCEAN VIEWS
Family Friendly
10% OFF WITH AD
Some Exclusions Apply
Port-O-Call Hotel
1510 Boardwalk • 609-399-8812
Available for Banquets & Special Events

SHORE CLEAN EXPRESS

FREE VACUUM & CAR WASH WITH EVERY SERVICE
Full Service Car Wash
Valvoline Oil Service
Detailing • Windshield Repair
Auto Motive Repair Service
609-390-7400
Celebrating Our 27th Year

DREDGE YOUR BOAT SLIP


DREDGE YOUR BOAT SLIP

MIKE'S LANDSCAPING & LAWN MAINTENANCE
Residential & Commercial
609-390-3730
mikeslandscaping15@gmail.com

WE ARE HIRING!
Careers With Great Benefits!
Medical • Dental • Vision • Prescription • 401K
viking yachts
Valhalla Boatworks
TRADES
• Rough & Finish Electrical
• Mechanics
• Carpentry
• HVAC
VISIT: VYCCAREER.COM TO COMPLETE AN APPLICATION
CALL: 609-296-6000 EXT. 1409 • ASK FOR PAT GREEN

PHL BUILDERS
Pennsylvania
New Jersey
267-226-5702
267-240-1086
20+ Years of Experience in General Contracting Services, Real Estate & Design.
From small bathroom renovations to multifamily new construction builds.
With roots in South Philadelphia & South Jersey we treat each job as family; with Quality, Trust & Transparency from start to finish.

An Ocean City Tradition Since 1976

à la mode
Ice Cream Parlor
Fresh Homemade
Ice Cream & Custom Cakes
55th St. & West Ave. (609) 398-2207
Ample Parking
Follow Us
Follow us on facebook

10% OFF W/AD
403 East 14th Street
Augie's Breakfast Lunch
609-391-0222